

RECEIVED

SEP - 3 1997
WATER RESOURCES DEPT.
SALEM, OREGON

FINAL PROOF SURVEY MAP
IN THE NAME OF DONALD SMITH
SECTIONS 11 AND 12, TOWNSHIP 25 SOUTH, RANGE 6 WEST, W.M.
APPLICATION R-72692 PERMIT R-11479
APPLICATION 72693 PERMIT 51512

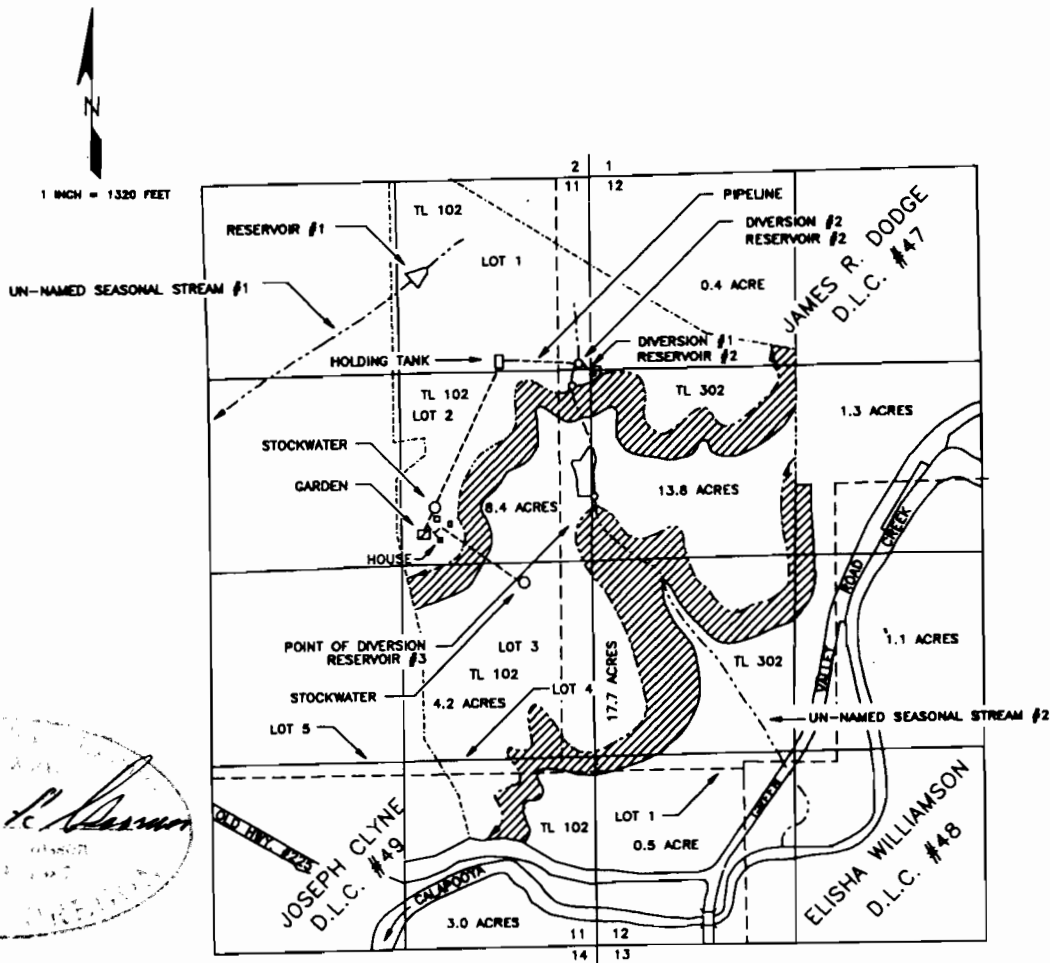

James R. Dodge
James R. Dodge
Surveyor
Douglas County, Oregon

DIVERSION #1 FROM RESERVOIR #2, IS LOCATED 1270 FEET SOUTH AND 100 FEET WEST; DIVERSION #2 FROM RESERVOIR #2, IS LOCATED 1440 FEET SOUTH AND 120 FEET WEST; POINT OF DIVERSION FROM RESERVOIR #3 IS LOCATED 2170 FEET SOUTH AND 30 FEET EAST, ALL FROM THE NORTHEAST CORNER OF SECTION 11; DIVERSION #1 BEING WITHIN THE NE1/4 NE1/4 OF SECTION 11; DIVERSION #2 BEING WITHIN THE SW1/4 NW1/4 OF SECTION 11, AND THE DIVERSION FROM RESERVOIR #3 BEING WITHIN SW1/4 NW1/4 OF SECTION 12, ALL AS PROJECTED WITHIN THE JAMES R. DODGE D.L.C. #47, TOWNSHIP 25 SOUTH, RANGE 6 WEST, W.M., DOUGLAS COUNTY.

THE PURPOSE OF THIS MAP IS TO IDENTIFY THE LOCATION OF THE WATER RIGHT. IT IS NOT INTENDED TO PROVIDE INFORMATION RELATIVE TO THE LOCATION OF PROPERTY OWNERSHIP BOUNDARY LINES.