









-  SUPP'L TO C-51440
-  SUPP'L TO C-57551
-  SUPP'L TO C-38695
-  PPIM. PINE HALLOWZ SUPP'L STORAGE 3P47562
-  SUPP'L TO C-38696
-  SUPP'L TO P-49637
-  SUPP'L TO C-54420
-  PORTION OF PERMIT 49637

T.9S., R. 27E., W.M.

T.9S., R. 26E., W.M.

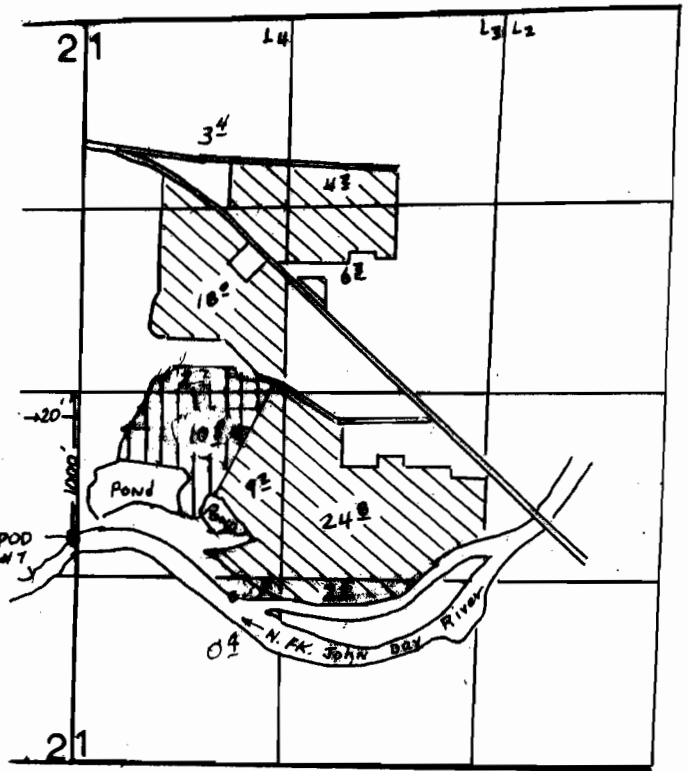
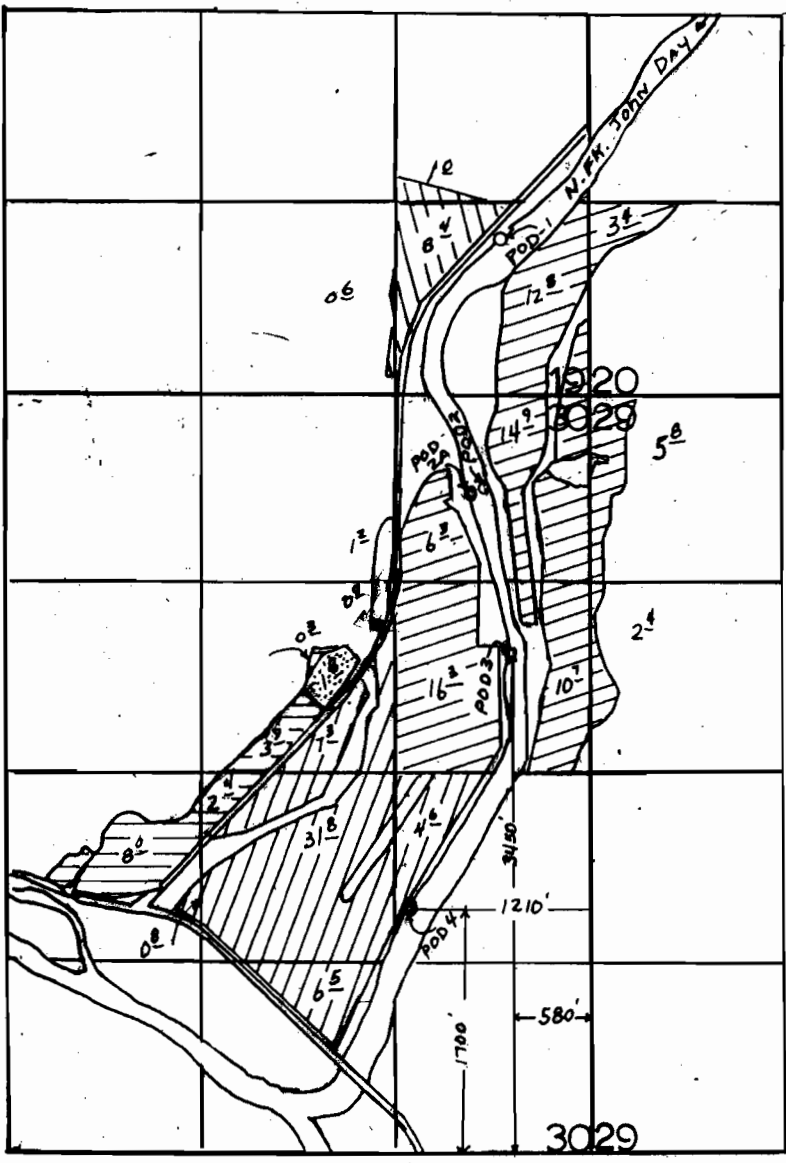

T.8S.

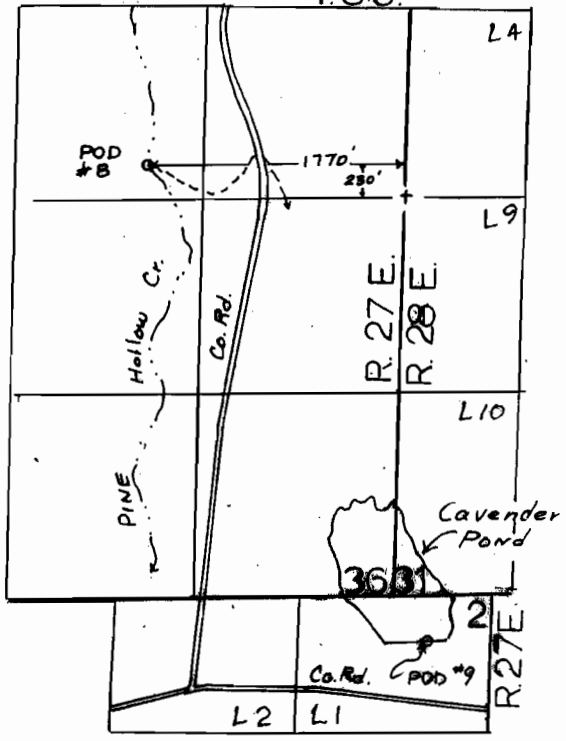

**FINAL PROOF SURVEY**  
UNDER

Application R-61610 PERMIT R - 8654  
65014 47562

IN THE NAME OF  
**THOMAS ORCHARDS, INC. & JACK CAVENDER**  
Surveyed 3-31-2000, By J. MILLER

- POD-1, 1100' N. & 580' W. FROM SE COR. SEC. 19.
- POD-2, 620' S. & 730' W. FROM NE COR. SEC. 30.
- POD-2A, 680' S. & 830' W. FROM NE COR. SEC. 30
- POD-7, 1000' S. & 20' W. FROM E 1/4 COR. SEC. 2.
- POD-8, 230' N. & 1770' W. FROM E 1/4 COR. SEC. 36.
- POD-9, 300' S. & 220' E. FROM SW COR. SEC. 31.

SCALE 1"=1320'

LN 2/5/07  
NAD-7117-11B JM 2-12-07