

CLAIM OF BENEFICIAL USE MAP

FOR
DAVID & RITA HOGAN

SECTION 23, TOWNSHIP 26 SOUTH RANGE 16 EAST,
SECTION 8, TOWNSHIP 27 SOUTH RANGE 17 EAST,
LAKE COUNTY, OREGON

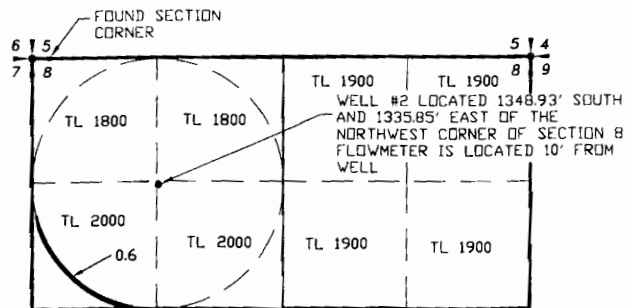
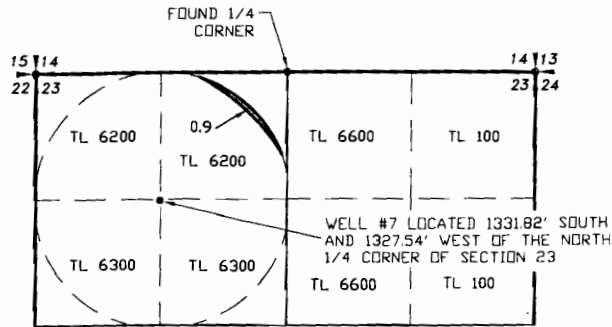

RENEWAL 12/31/07



SCALE: 1"=1320'

LEGEND

- SECTION LINE
- 1/4 SECTION LINE
- 1/16 SECTION LINE
- IRRIGATED AREA

RECEIVED

JUN 11 2007

WATER RESOURCES DEPT.
SALEM, OREGON

TRANSFER NO. T-6864

NOTE:
PREPARATION OF THIS MAP IS FOR IDENTIFYING PROPOSED
WATER RIGHTS ONLY IT HAS NO INTENT TO PROVIDE
LOCATIONS OR DIMENSIONS OF PROPERTY BOUNDARIES.

COBU MAP # 0274

REVISION	BY

**ANDERSON ENGINEERING
AND SURVEYING, INC.**
P.O. BOX 28
LACWEN, OREGON
97030 (541)
947-4407 FAX
947-2321

FOR:
DAVID & RITA HOGAN
2814 FIRST STREET
TILLAMOOK, OR 97141
(503) 842-4230

CLAIM OF BENEFICIAL USE
TRANSFER NO. T-6864

DATE:	5/9/2007
SCALE:	1"=1320'
DWG. BY:	R.C.
JOB:	6
FILE:	2007-065
SHEET:	1 OF 1

REVISED FINAL PROOF SURVEY
 FOR THAT PORTION OF TRANSFER T-6864
 PLACE OF USE AND NEW POINT OF APPROPRIATION
 LOCATED IN SECTION 3
 TOWNSHIP 26 SOUTH, RANGE 16 EAST, W.M.
 LAKE COUNTY, OREGON

REVISION	BY

ANDERSON ENGINEERING AND SURVEYING, INC.
 P.O. BOX 28
 LAKEVIEW, OREGON 97630
 (541) 947-4407
 P.O. BOX 419
 REDMOND, OREGON 97756
 (541) 923-4307
 FAX 947-2321

PREPARED FOR:
CHARLES NOFZIGER
 P.O. BOX 36
 CHRISTMAS VALLEY, OR 97641

DATE: 12/14/99
SCALE: 1"=1320'
JOB: 98011
DWG. BY: M.J.B.
FILE: 98011
SHEET 1 OF 1

LEGEND

- SECTION LINE
- 1/4 SECTION LINE
- 1/16 SECTION LINE
- GOVERNMENT LOT LINES
- EXISTING WELL
- FOUND LAND SURVEY MONUMENT AS NOTED.
- IRRIGATED AREAS SHOWN IN HATCH AS PER MARCH 1998 MEASUREMENTS
- ▨ AS PER CERTIFICATE NO. 53457
- ▩ AS PER PERMIT G-9127
- ▧ AS PER PERMIT G-9118
- ▦ AS PER PERMIT G-9126
- ▤ AS PER PERMIT G-9125



SCALE: 1"=1320'

NOTE

31.2 ACRES FROM CERTIFICATE NO. 53457 & 2.3 ACRES FROM T-6864 ARE AVAILABLE IN THE NW 1/4, SW 1/4, AND 32.4 ACRES FROM T-6864 ARE AVAILABLE IN THE SW 1/4, SW 1/4, 1.0 ACRES MORE THAN ALLOWED IS BEING USED AS SHOWN. AREAS DEPICTED ON THIS MAP ARE BASED ON FIELD MEASUREMENTS MADE IN MARCH OF 1998 BY ANDERSON ENGINEERING AND SURVEYING, INC.



RECEIVED

MAY 25 2007

RENEWAL 12/31/07

WATER RESOURCES DEPT
 SALEM, OREGON

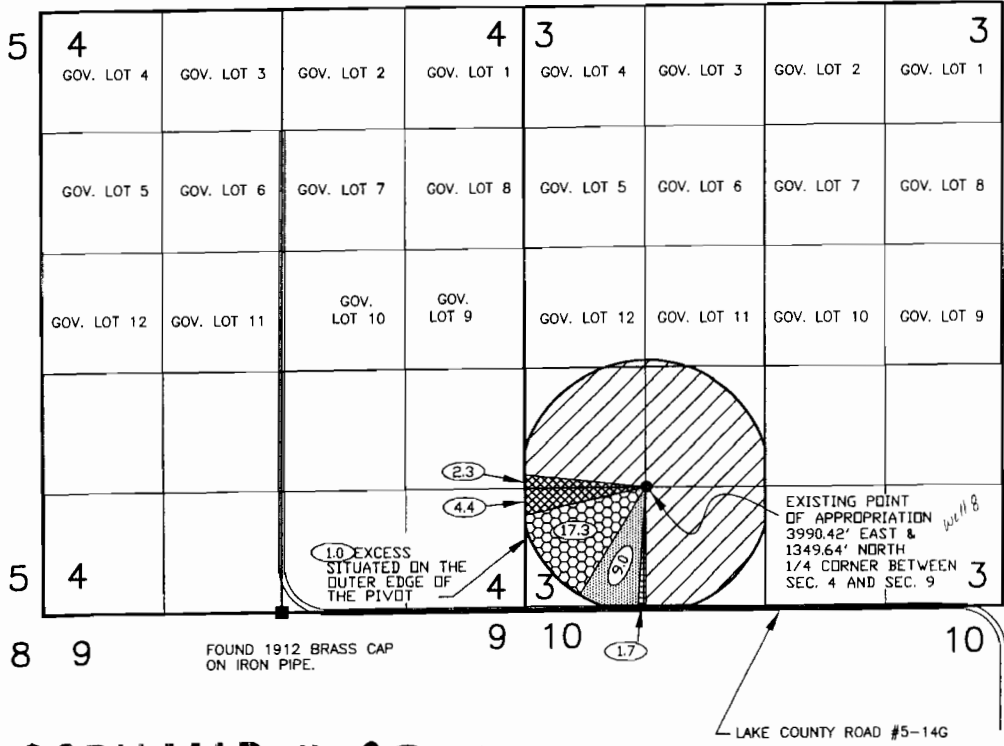

COBU MAP #0273

NOTE: PREPARATION OF THIS MAP IS FOR IDENTIFYING PROPOSED WATER RIGHTS ONLY. IT HAS NO INTENT TO PROVIDE LOCATIONS OR DIMENSIONS OF PROPERTY BOUNDARIES.

SEE ACCOMPANYING SITE REPORT