

T.36S., R.1E., W.M.

TAX LOT Nos. T.36S., R.1E., W.M., SECTION 5 - 200, 300 & 400

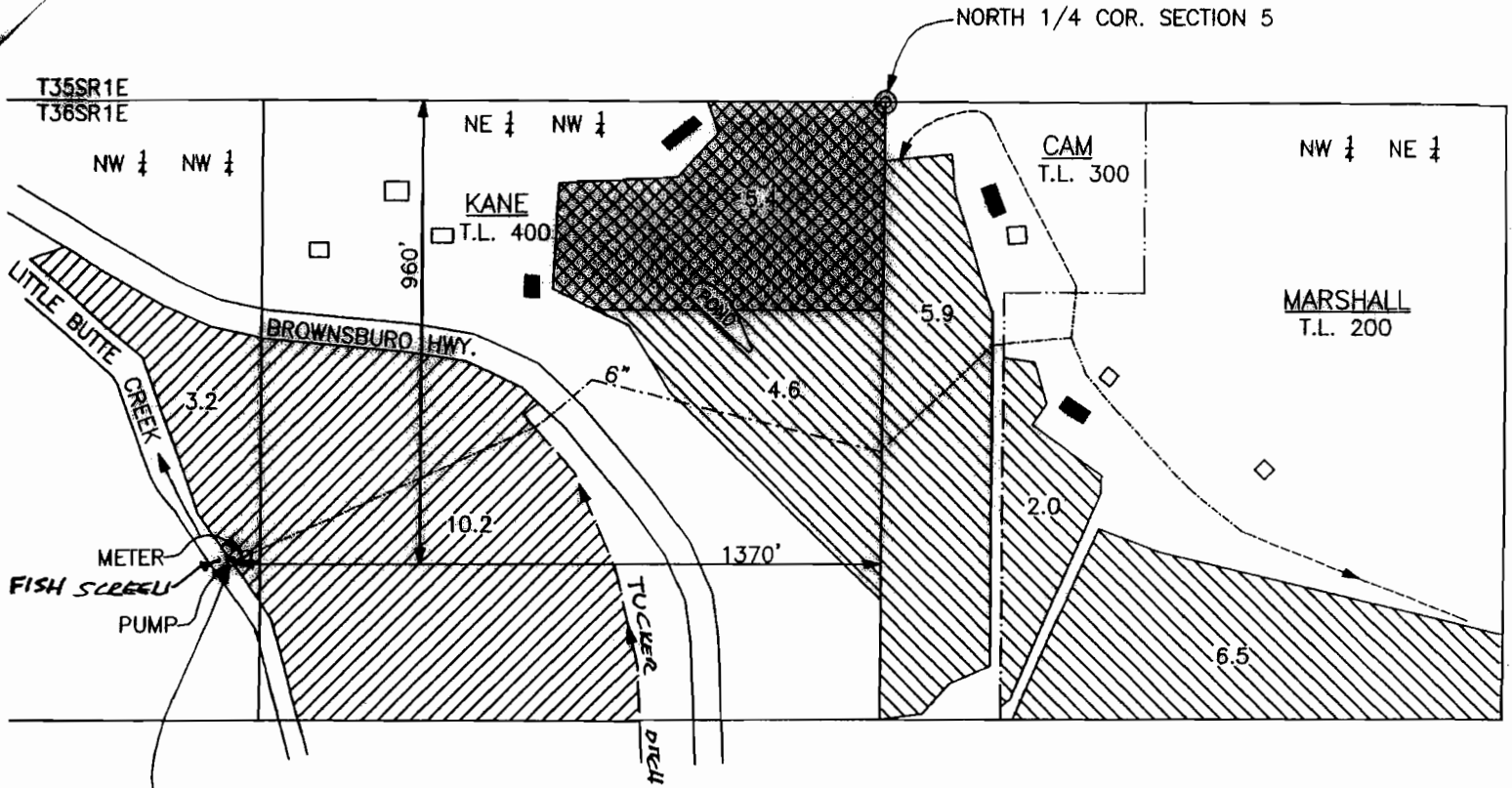

ADDITIONAL POINT OF DIVERSION FOR 13.4 AC. PORTION OF CERT. 17165 AND NEW POINT OF DIVERSION FOR NEW PLACE OF USE OF 5.4 AC. PORTION OF CERT. 68692 AND 19.0 AC. PORTION OF CERT. 75892.

RECEIVED

OCT 03 2007

WATER RESOURCES DEPT
SALEM, OREGON



SCALE 1" = 400'

CLAIM OF BENEFICIAL USE MAP

APPLICATION FILE No. T-8057

IN THE NAMES OF:
WILLIAM KANE, BRIAN CAM
AND WAYNE MARSHALL
P.O. BOX 441
EAGLE POINT, OR. 97524

MAP PREPARED OCTOBER 11, 2006
BY GARY D. KAISER

REVISED 9-23-07 GDK

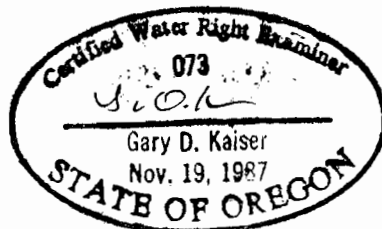

NOTE: MAP PREPARED FOR
WATER RIGHT PURPOSES ONLY,
NOT FOR PROPERTY BOUNDARY
LOCATIONS.



= PORTION OF CERT. 17165
IRRIGATION OF 10.2 AC. IN
TRACT NO. 2 AND 3.2 AC. IN
TRACT NO. 3 ALSO 13.4 AC.
~~SUPPLEMENTAL IRRIGATION BY
PERMIT 39384, CERT. 56210
MODIFIED BY T-8057~~
ADDITIONAL POINT OF
DIVERSION.



= PORTION OF CERT. 68692
MODIFIED BY T-8057 NEW
PLACE OF USE AND NEW
POINT OF DIVERSION



= PORTION OF CERT. 75892
MODIFIED BY T-8057 NEW
PLACE OF USE AND NEW
POINT OF DIVERSION

T.36S.,R.1E.,W.M.

T36S, R1E, SECTION 5, TAX LOT NO. 400
EXHIBIT MAP TO CLAIM OF BENEFICIAL USE
MAP DATED OCTOBER 11, 2006 SHOWING
P.O.D. TUCKER DITCH AS REQUESTED BY WRD
LETTER DATED AUGUST 28, 2007



SCALE 1" = 400'

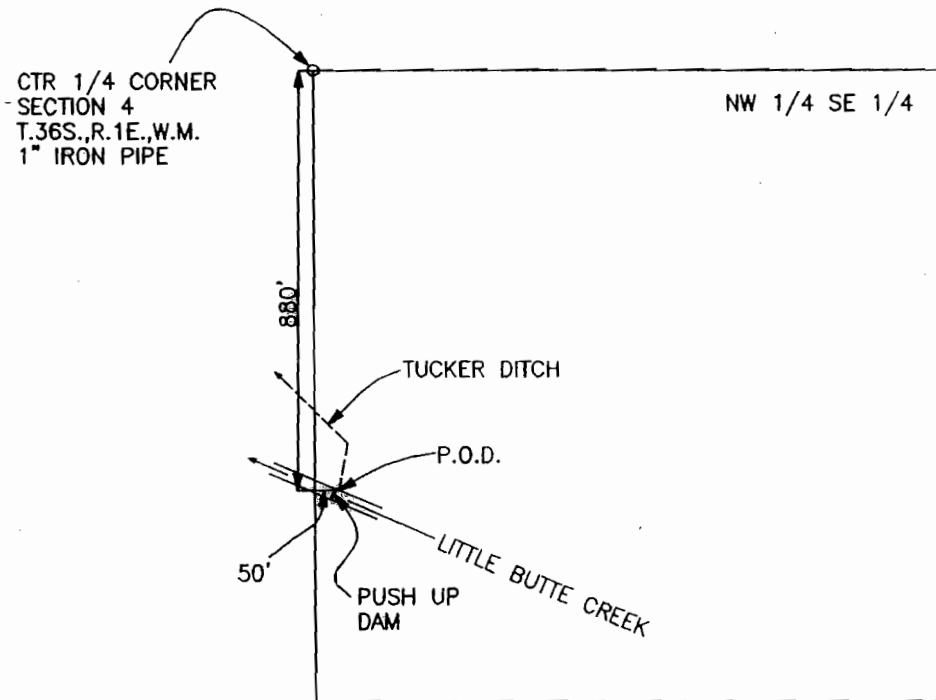

RECEIVED

OCT 03 2007

WATER RESOURCES DEPT
SALEM, OREGON

EXHIBIT MAP TO CLAIM OF BENEFICIAL USE MAP

APPLICATION FILE NO. T-8057

IN THE NAMES OF WILLIAM KANE, BRIAN CAM
AND WAYNE MARSHAL

MAP PREPARED SEPTEMBER 12, 2007
BY GARY D. KAISER

NOTE: MAP PREPARED FOR
WATER RIGHT PURPOSES ONLY,
NOT FOR PROPERTY BOUNDARY
LOCATIONS.

