

# T.36S., R.1E., W.M.

TAX LOT Nos. T.36S., R.1E., W.M., SECTION 5 - 200, 300 & 400

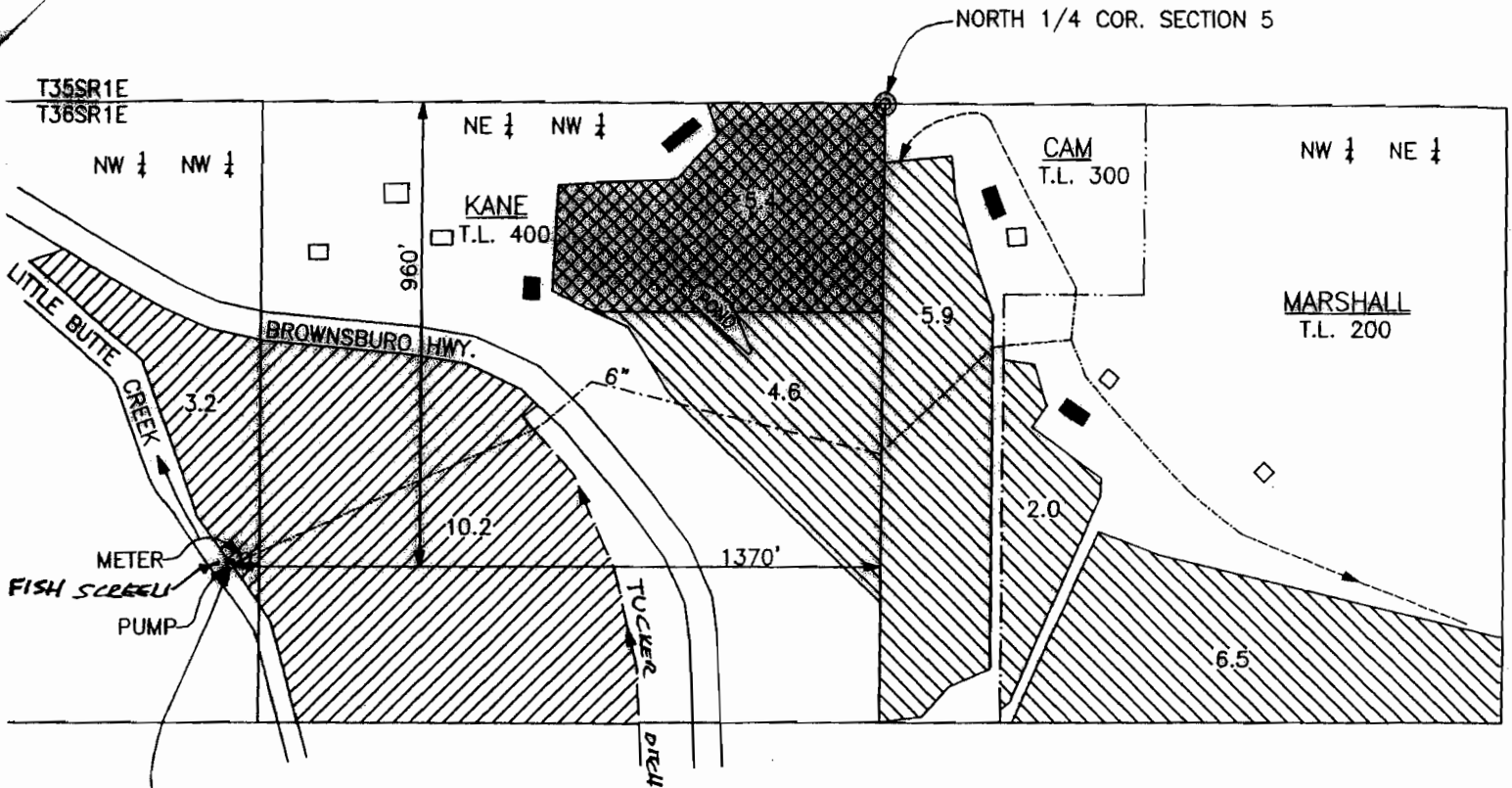

ADDITIONAL POINT OF DIVERSION FOR 13.4 AC. PORTION OF CERT. 17165 AND NEW POINT OF DIVERSION FOR NEW PLACE OF USE OF 5.4 AC. PORTION OF CERT. 68692 AND 19.0 AC. PORTION OF CERT. 75892.

**RECEIVED**

OCT 03 2007

WATER RESOURCES DEPT  
SALEM, OREGON



SCALE 1" = 400'

## CLAIM OF BENEFICIAL USE MAP

APPLICATION FILE No. T-8057

IN THE NAMES OF:  
WILLIAM KANE, BRIAN CAM  
AND WAYNE MARSHALL  
P.O. BOX 441  
EAGLE POINT, OR. 97524

MAP PREPARED OCTOBER 11, 2006  
BY GARY D. KAISER

REVISED 9-23-07 GDK

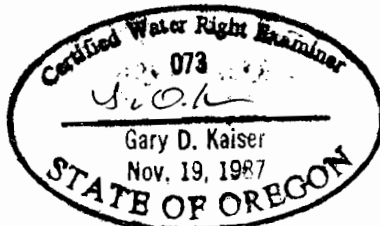

NOTE: MAP PREPARED FOR  
WATER RIGHT PURPOSES ONLY,  
NOT FOR PROPERTY BOUNDARY  
LOCATIONS.



= PORTION OF CERT. 17165  
IRRIGATION OF 10.2 AC. IN  
TRACT NO. 2 AND 3.2 AC. IN  
TRACT NO. 3 ALSO 13.4 AC.  
SUPPLEMENTAL IRRIGATION BY  
PERMIT 39384, CERT. 50210  
MODIFIED BY T-8057  
ADDITIONAL POINT OF  
DIVERSION.



= PORTION OF CERT. 68692  
MODIFIED BY T-8057 NEW  
PLACE OF USE AND NEW  
POINT OF DIVERSION



= PORTION OF CERT. 75892  
MODIFIED BY T-8057 NEW  
PLACE OF USE AND NEW  
POINT OF DIVERSION

# T.36S.,R.1E.,W.M.

T36S, R1E, SECTION 5, TAX LOT NO. 400  
EXHIBIT MAP TO CLAIM OF BENEFICIAL USE  
MAP DATED OCTOBER 11, 2006 SHOWING  
P.O.D. TUCKER DITCH AS REQUESTED BY WRD  
LETTER DATED AUGUST 28, 2007

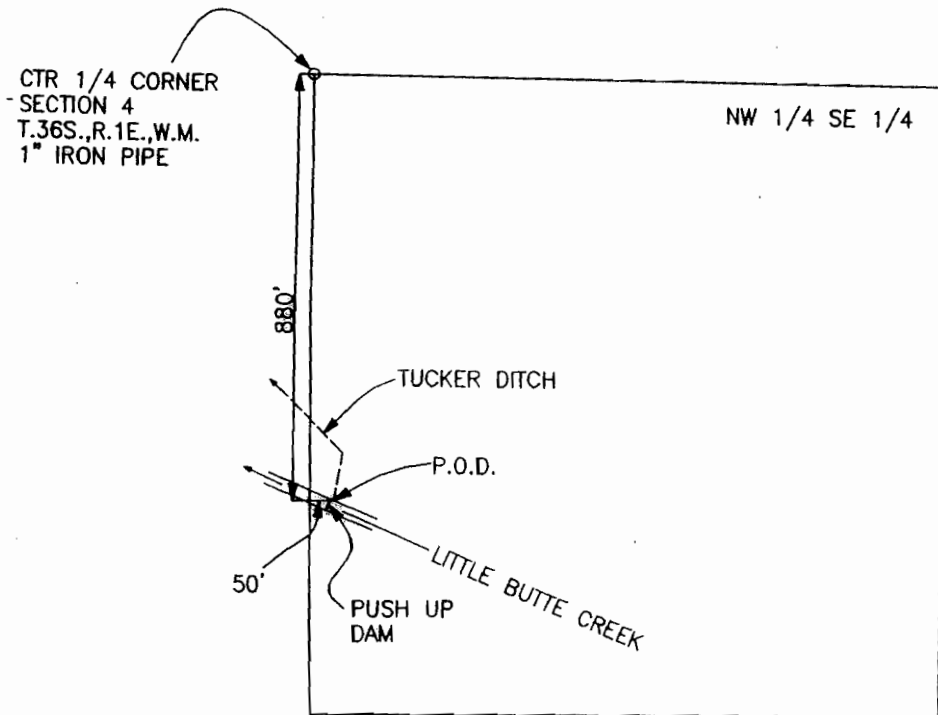
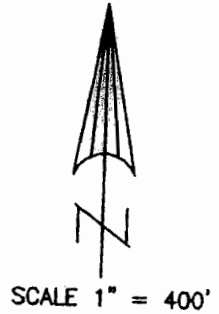

**RECEIVED**  
**OCT 03 2007**  
**WATER RESOURCES DEPT**  
**SALEM OREGON**

## EXHIBIT MAP TO CLAIM OF BENEFICIAL USE MAP

APPLICATION FILE NO. I-8057

IN THE NAMES OF WILLIAM KANE, BRIAN CAM  
AND WAYNE MARSHAL

MAP PREPARED SEPTEMBER 12, 2007  
BY GARY D. KAISER

NOTE: MAP PREPARED FOR  
WATER RIGHT PURPOSES ONLY,  
NOT FOR PROPERTY BOUNDARY  
LOCATIONS.

