

T.6S. R.8W.W.M.

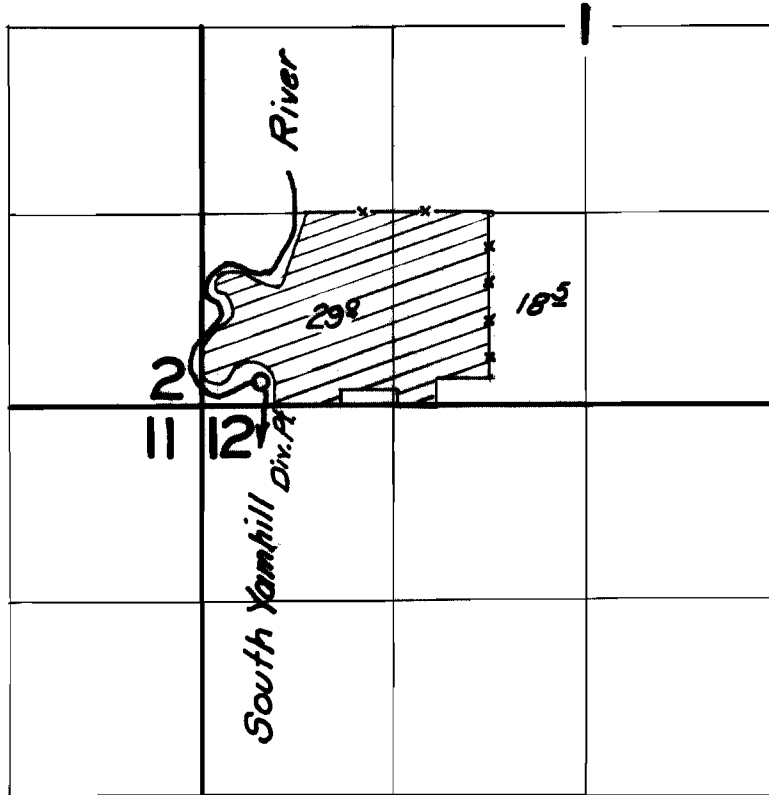

FINAL PROOF SURVEY
UNDER

Application No. 32944 Permit No. 26036
IN NAME OF

Lester Mahurin

Surveyed 21 June 1962, by Carl R. Baker

SW 1/4 OF SECTION 1
T.6 S. R.8 W.W.M.



RENEWAL DATE 12/31/2008



Scale: 1" = 300'

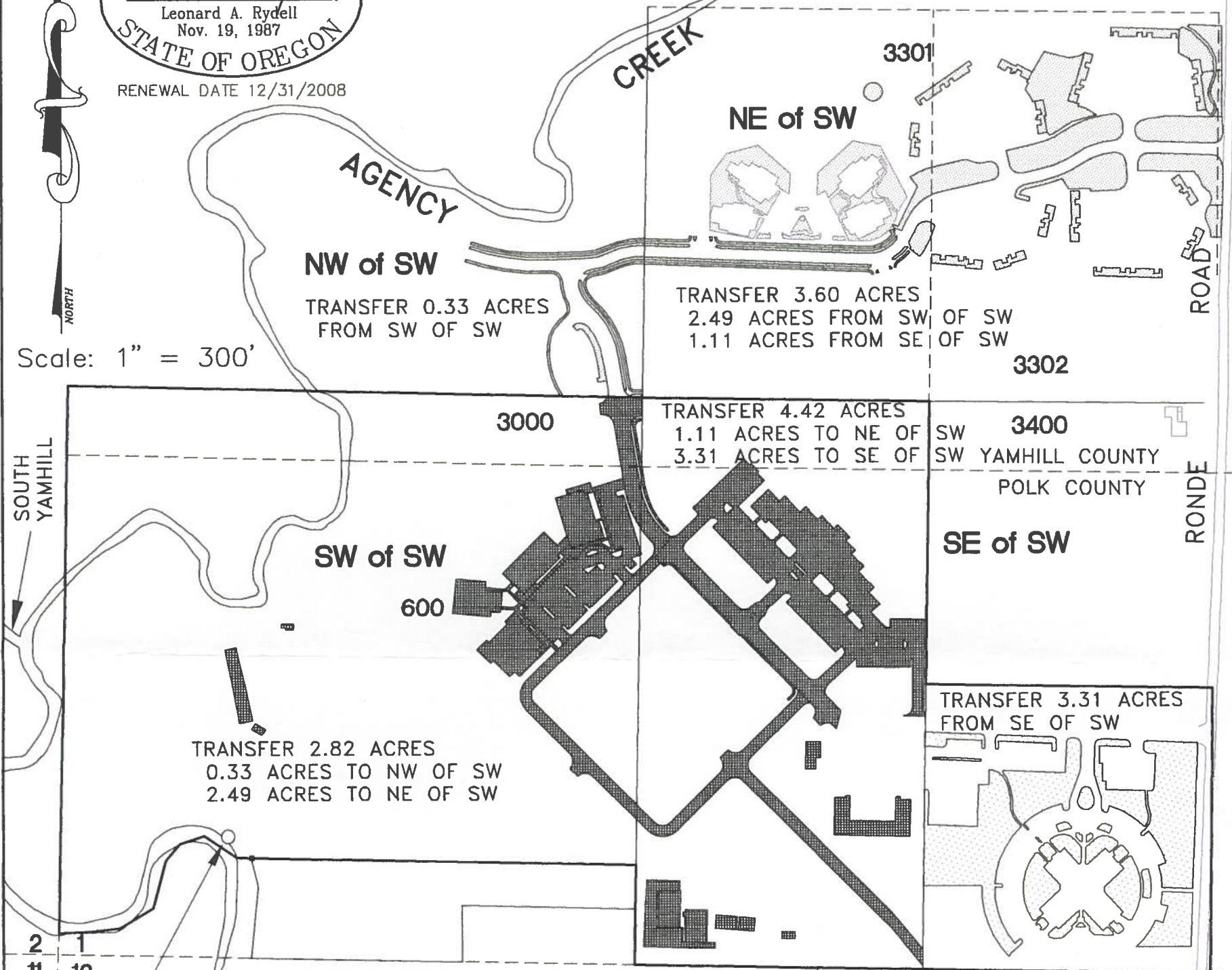

TRANSFER 0.33 ACRES FROM SW OF SW

TRANSFER 3.60 ACRES
2.49 ACRES FROM SW OF SW
1.11 ACRES FROM SE OF SW

TRANSFER 4.42 ACRES
1.11 ACRES TO NE OF SW
3.31 ACRES TO SE OF SW

TRANSFER 2.82 ACRES
0.33 ACRES TO NW OF SW
2.49 ACRES TO NE OF SW

TRANSFER 3.31 ACRES FROM SE OF SW

EXISTING AND PROPOSED DIVERSION POINT
SW 1/4 OF SW 1/4 SECTION 1, T6S, R7W

LEGEND



Transfer Area to be Irrigated



Water Right to be Transferred

NOTES:

1. Section lines based on Polk County Survey No. 12238.
2. This map was prepared for the purposes of identifying the location of the water right only and is not intended to provide legal dimensions or locations of property ownership lines.

RECEIVED

JUN 19 2007

WATER RESOURCES DEPT
SALEM, OREGON

Prepared For:

The Confederated Tribes
9615 Grand Ronde Road
Grand Ronde, Oregon 97347

Phone: (503) 879-2404
Fax: (503) 879-2263

Prepared By:

Leonard A. Rydell, W.R.E.
601 Pinehurst Drive
Newberg, Oregon 97132

Phone: (503) 538-5700
Fax: (503) 538-9167

DWG: PT-8801(11X17).DWG