

FINAL PROOF SURVEY

In the name of Miller Forests, Inc.

RECEIVED

APR 09 2015

T 7 & 8 S, R 3 W, W.M.

T-9538

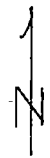

WATER RESOURCES DEPT
SALEM, OREGON

Infiltration Well
Additional Div. Pt.

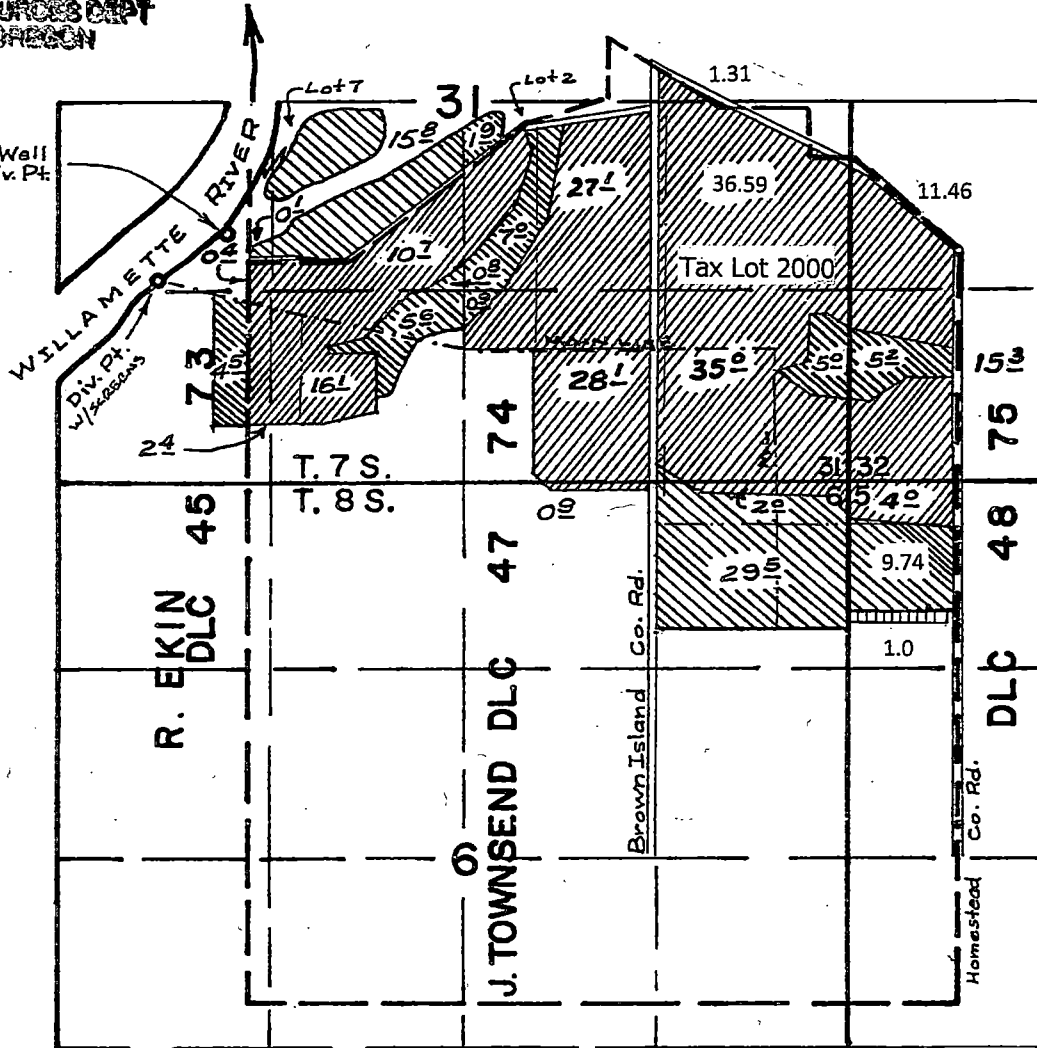

Permit 14874
Cert. 15130



Permit 46657
Cert. 56058



Div. Pt 1: 1440' N & 660' E from the SW Cor. Sec. 31
Div. Pt 2: 200' N & 150' W from the NW Cor. DLC 74

- Section Line
- 1/4 1/4 Line
- Tax Lot Line
- Main line
- DLC line

Scale 1" = 1320'

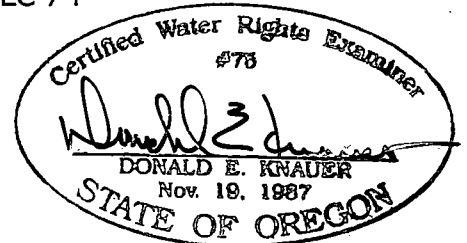

This map is not intended to provide legal dimensions or locations of property ownership lines.

RENEWAL DATE: 6/30/2015