

T. 7 & 8 S. R. 3 W. W. M.

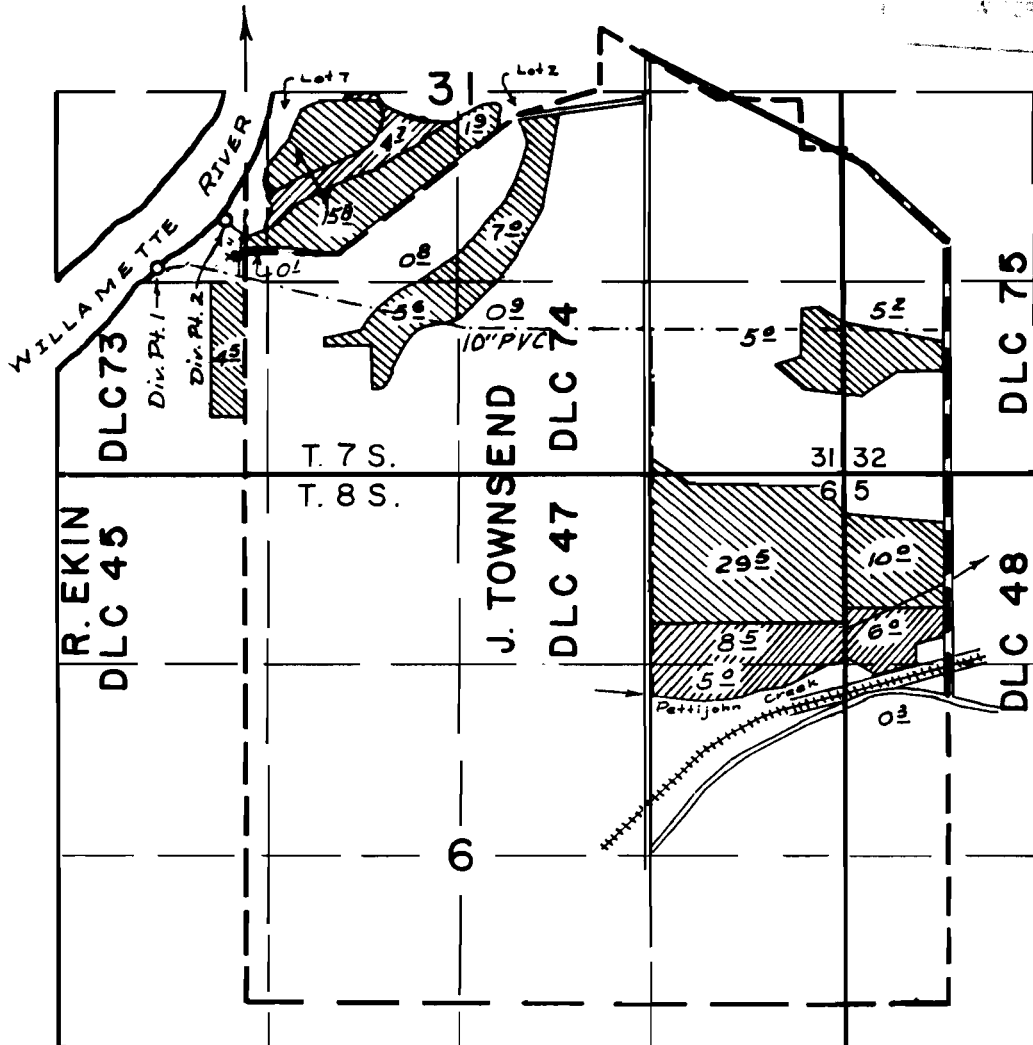

Scale 1" = 1320'

 1 1/2 A.F. Suppl.
  2 A.F. stored water only

Div. Pt. 1 located 1440' N & 660' E from SW Cor. Sec. 31

Div. Pt. 2 located 200' N. & 150' W. from NW Cor Townsend DLC 74

FINAL PROOF SURVEY UNDER

Application No. 72634 Permit No. 52039
IN NAME OF

MILLER FORESTS, INC.

Surveyed June 26, 2000, by

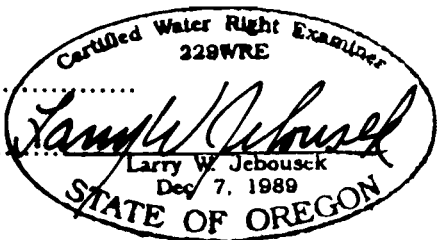

THIS MAP WAS PREPARED FOR THE PURPOSE OF IDENTIFYING THE LOCATION OF A WATER RIGHT ONLY AND IS NOT INTENDED TO PROVIDE LEGAL DIMENSIONS OR LOCATION OF PROPERTY OWNERSHIP LINES.

FINAL PROOF SURVEY

In the name of Miller Forests, Inc.

RECEIVED

APR 09 2015

T 7 & 8 S, R 3 W, W.M.

T-9538

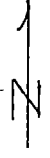

**WATER RESOURCES DEPT
SALEM, OREGON**

Infiltration Well
Additional Div. Pt.

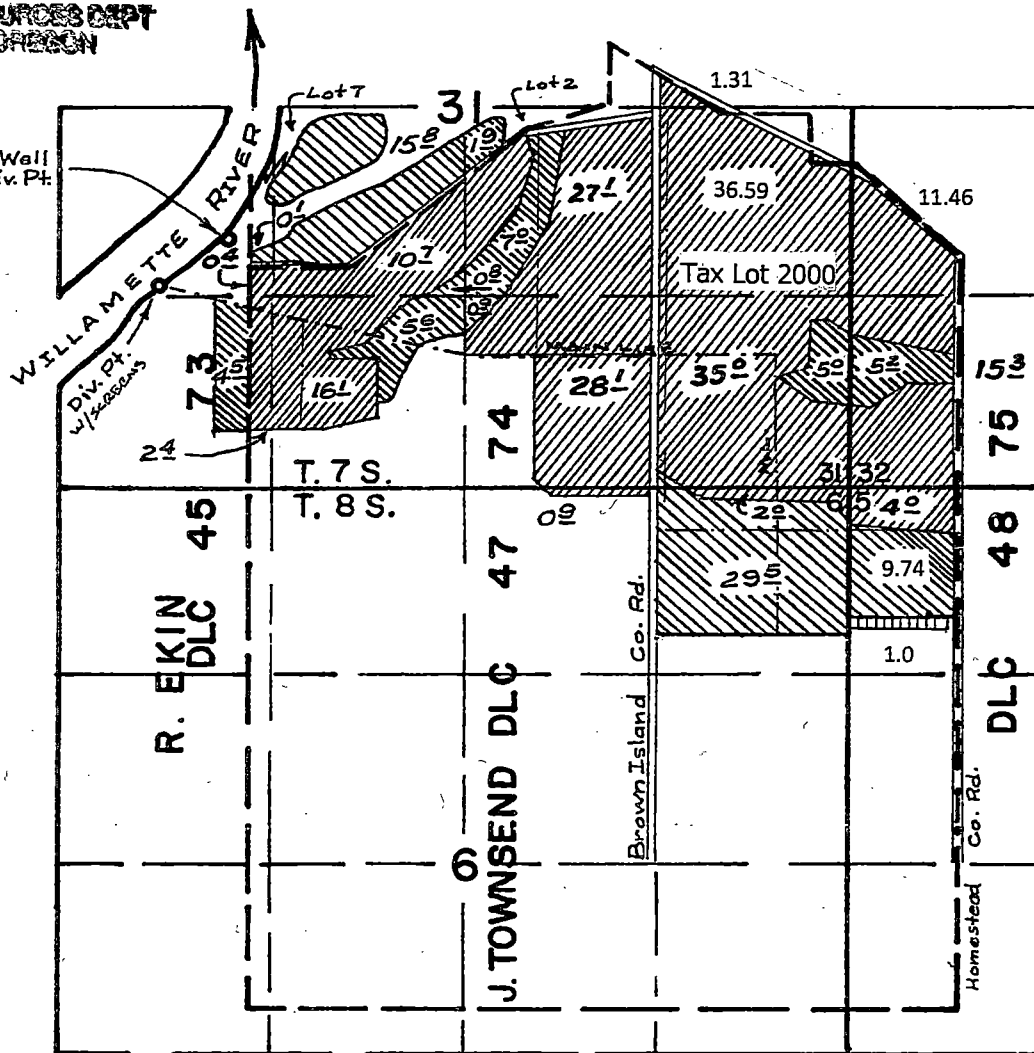

Permit 14874
Cert. 15130



Permit 46657
Cert. 56058



Div. Pt 1: 1440' N & 660' E from the SW Cor. Sec. 31
Div. Pt 2: 200' N & 150' W from the NW Cor. DLC 74

- Section Line
- 1/4 1/4 Line
- Tax Lot Line
- Main line
- DLC line

Scale 1" = 1320'

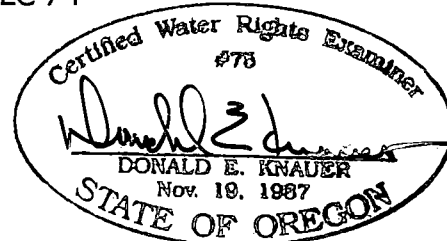

This map is not intended to provide legal dimensions or locations of property ownership lines.

RENEWAL DATE: 6/30/2015