

T.36S.,R.3E.,W.M.  
 Jackson County, Oregon  
 Tax Lot No. 363E (32) - 4400

RECEIVED

APR 29 2002

WATER RESOURCES DEPT.  
 SALEM, OREGON

1/4 CORNER  
 BRASS CAP

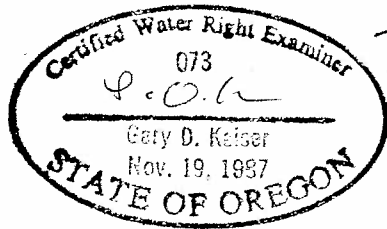
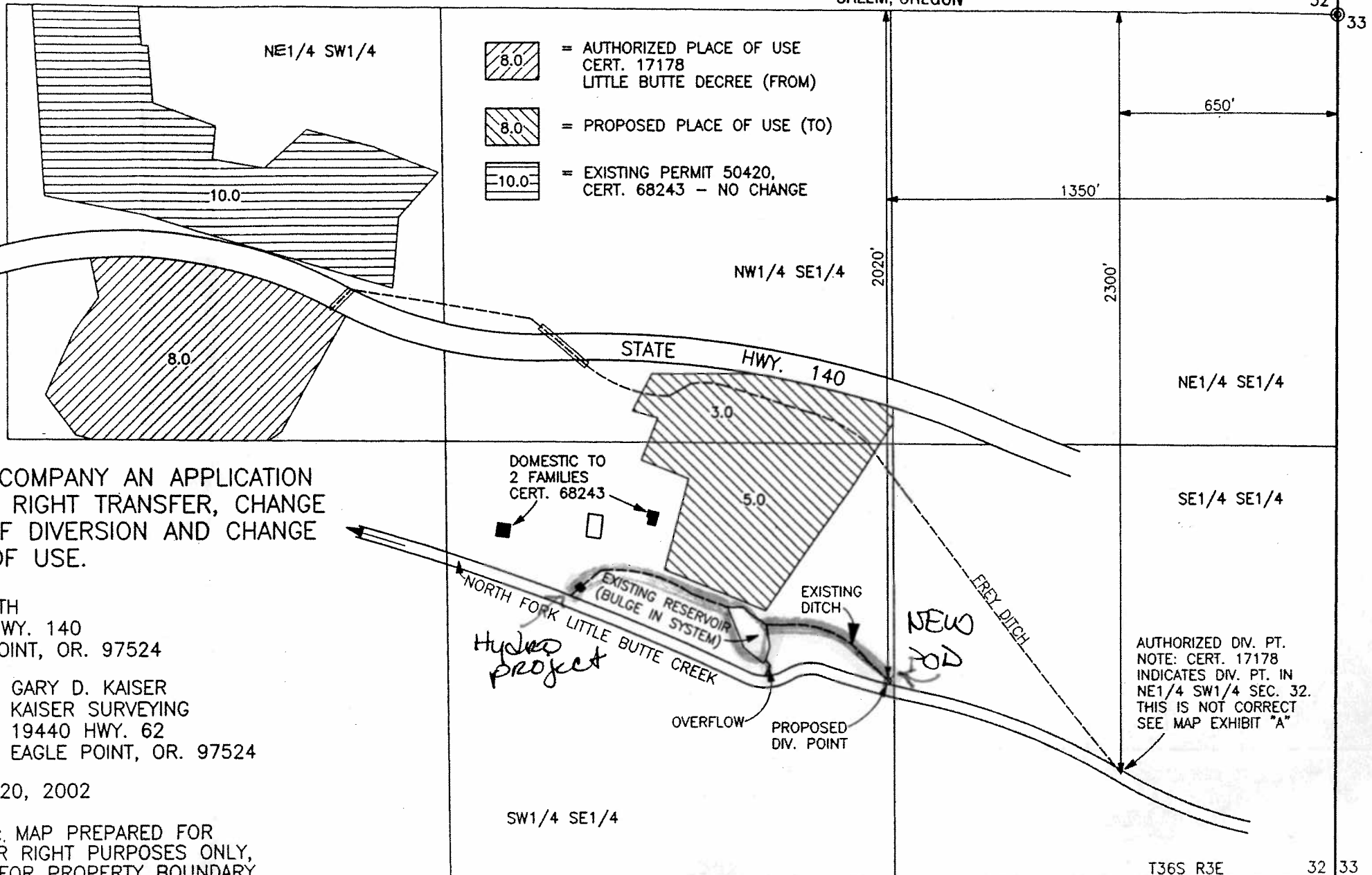
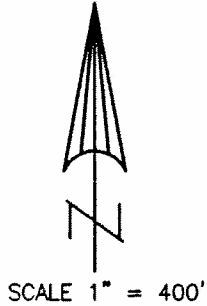

MAP TO ACCOMPANY AN APPLICATION  
 FOR WATER RIGHT TRANSFER, CHANGE  
 IN POINT OF DIVERSION AND CHANGE  
 IN PLACE OF USE.

FOR: BILL SMITH  
 23720 HWY. 140  
 EAGLE POINT, OR. 97524

PREPARED BY: GARY D. KAISER  
 KAISER SURVEYING  
 19440 HWY. 62  
 EAGLE POINT, OR. 97524

DATE: MARCH 20, 2002

NOTE: MAP PREPARED FOR  
 WATER RIGHT PURPOSES ONLY,  
 NOT FOR PROPERTY BOUNDARY  
 LOCATIONS.

*700 separate P.O.D.*

T36S R3E 32 33  
 T37S R3E 5 4