

Section 8 T. 37S. R. 9W W. M.

JOSEPHINE COUNTY

1" = 400'

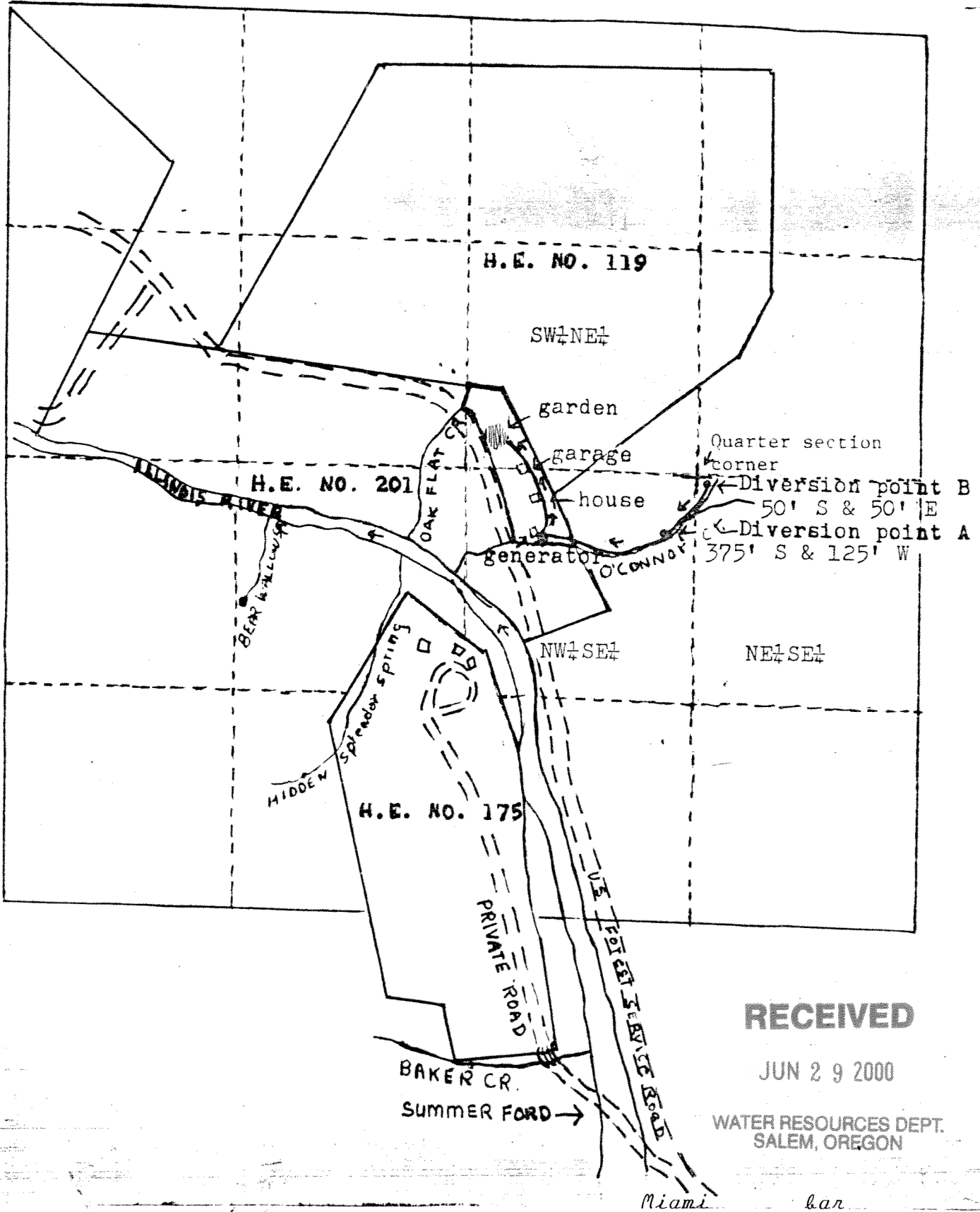

RECEIVED

JUN 29 2000

WATER RESOURCES DEPT.  
SALEM, OREGON

Miami bar

Section 8 T. 210. N  
Josephine County

H E. NO. 119

1" = 400'

**RECEIVED**

FEB 23 1981

WATER RESOURCES DEPT  
SALEM, OREGON

**RECEIVED**

SEP 8 1981

WATER RESOURCES DEPT  
SALEM, OREGON

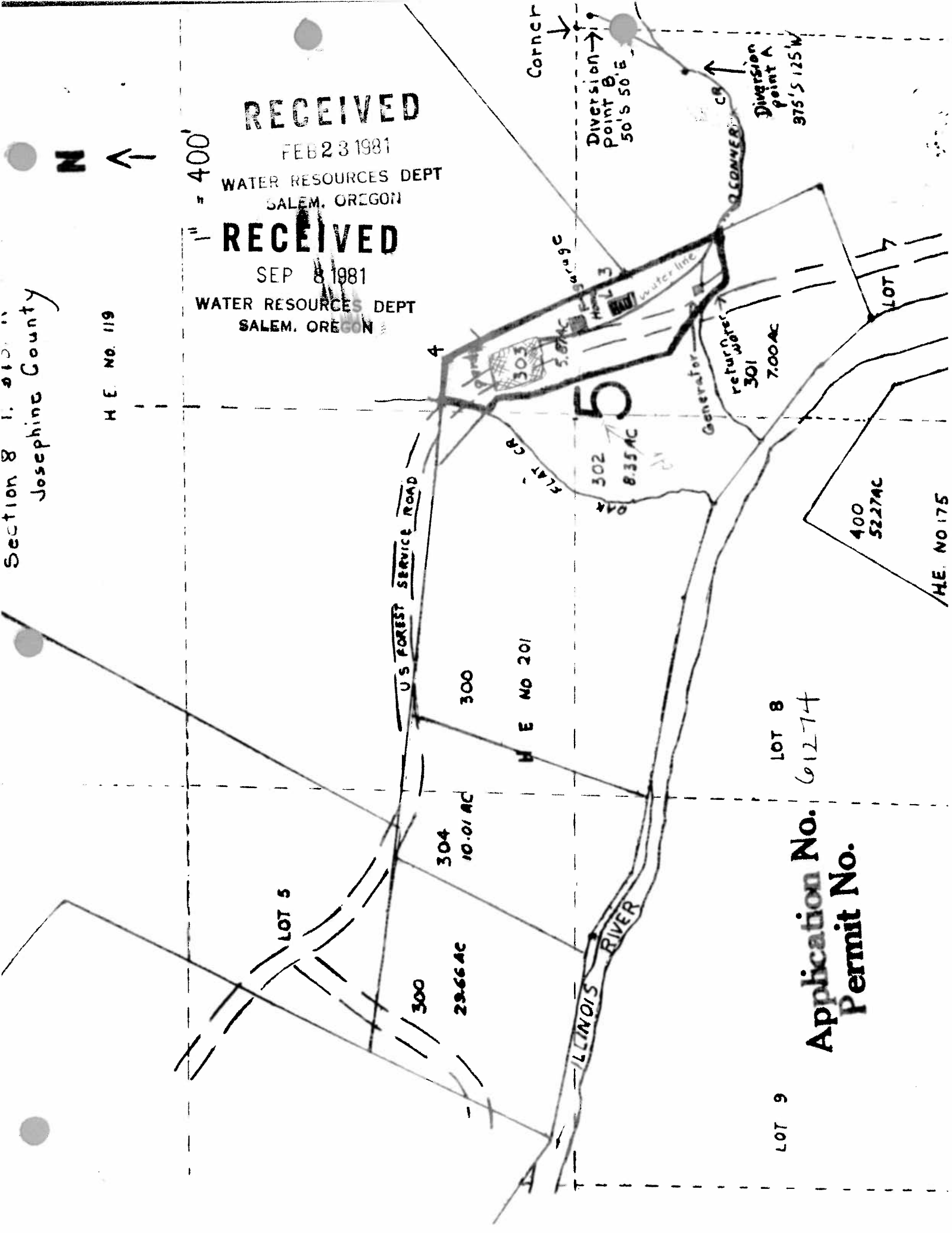

Application No. 61274  
Permit No.

LOT 9

LOT 8

400  
5227AC

H.E. NO 175

LOT 7

300  
29.66 AC

304  
10.01 AC

300

H E NO 201

302  
8.35 AC

FLAT CR

Generator

return water

301  
7.00 AC

House

Garage

Water line

Corner

Diversion point B  
50' S 50' E

Diversion point A  
975' S 125' W

OLSON RIVER CR

Section 8 T. 37S. R. 9W. W. M.  
Josephine County

H. E. NO. 119

1" = 400'

SW $\frac{1}{4}$ NE $\frac{1}{4}$

garden

garage

house

generator

Quarter section  
corner

← Diversion point B  
50' S & 50' E

← Diversion point A  
375' S & 125' W

O'CONNOR

NW $\frac{1}{4}$ SE $\frac{1}{4}$

NE $\frac{1}{4}$ SE $\frac{1}{4}$

**RECEIVED**

JUN 29 2000

WATER RESOURCES DEPT.  
SALEM, OREGON

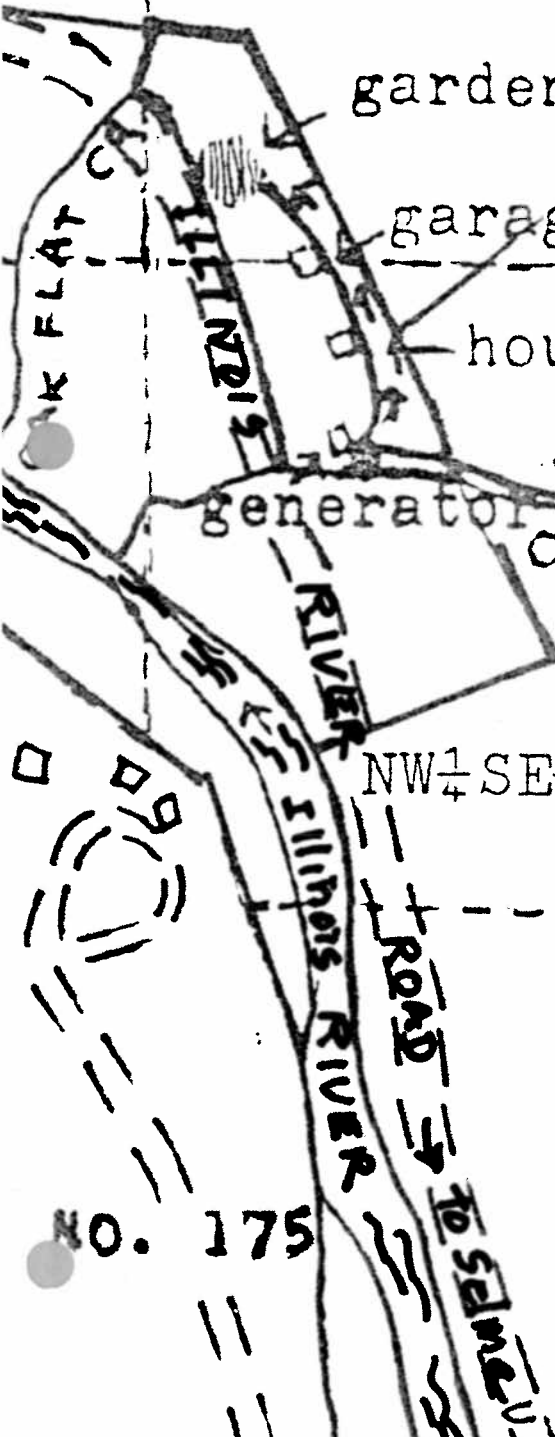

NO. 175