

RECEIVED

1/2 NE 1/4 SECTION 5, T.35S., R.3W., W.M.

AUG - 4 1992

SUPPLEMENTAL POINT OF DIVERSION (WELL) 26'S & 476'W OF THE NE COR. OF SEC. 5

WATER RESOURCES DIVISION SALEM, OREGON 4 T388

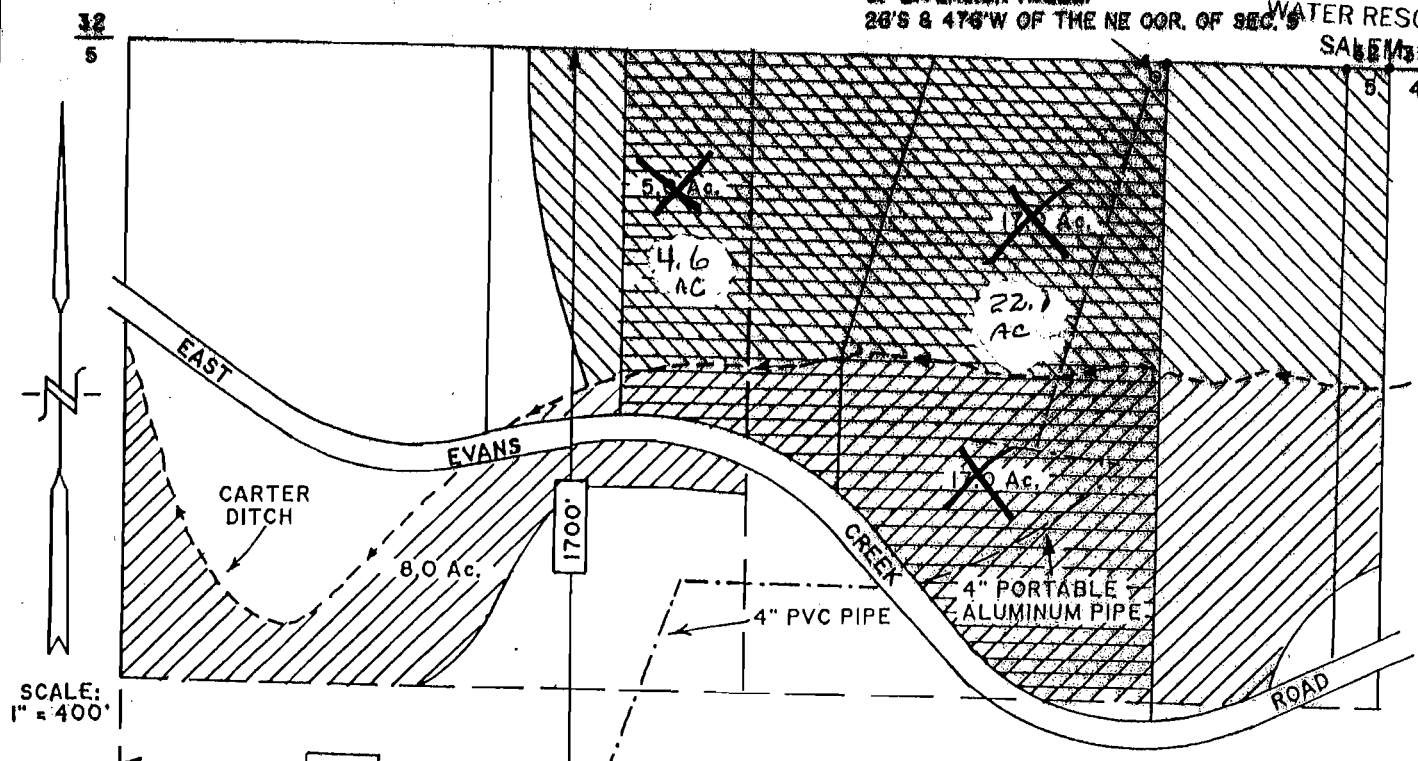

SCALE: 1" = 400'

LEGEND:

- PLACE OF USE PER CERTIFICATE NO. 40377
- PLACE OF USE PER CERTIFICATE NO. 44950
- SUPPLEMENTAL PLACE OF USE APPROVED BY PERMIT NO. G-11233
- POINT OF DIVERSION
- FOUND PROPERTY CORNER

PRIMARY POINT OF DIVERSION APPROVED PER TRANSFER NO. 3346

ACRES TO RECEIVE SUPPLEMENTAL SUPPLY			
QTR/QTR	40377	44950	TOTAL
NENE	12.9 Ac.	9.2 Ac.	22.1 Ac.
NWNE	4.0 Ac.	0.6 Ac.	4.6 Ac.
TOTAL	16.9 Ac.	9.8 Ac.	26.7 Ac.

THE TIES TO THE SUPPLEMENTAL POINT OF DIVERSION WERE MEASURED USING A WILD T-1600 THEOMAT WITH A DISTOMAT DI-1000 EDM1. A THREE PAGE SITE REPORT ACCOMPANIES THIS PLAT. SUBJECT PROPERTY: TAX LOTS 103 AND 107 OF ASSESSOR'S MAP NO. 35-3W-5.

THIS PLAT WAS PREPARED FOR THE PURPOSE OF IDENTIFYING THE LOCATION OF THE SUPPLEMENTAL POINT OF DIVERSION ONLY. THERE IS NO INTENT TO PROVIDE DIMENSIONS OR LOCATIONS OF PROPERTY OWNERSHIP LINES.

APPLICATION NO. G-11979

PERMIT NO. G-11233

MAP MODIFIED BY WRD STAFF TO REFLECT ACRES PER TABLE. JW6 8-20-2007

PROJECT NO.
142-90-120

DRAWING NO.
38-8.5.11

DATE
7-22-1992

SCALE
1" = 400'

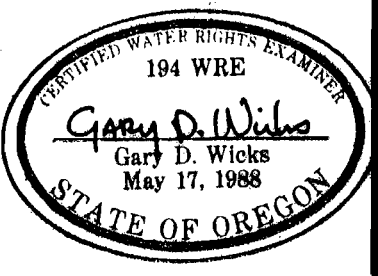

PLAT OF CLAIM OF BENEFICIAL USE LOCATED IN 1/2 NE 1/4 SECTION 5, T.35S., R.3W., W.M. JACKSON COUNTY, OREGON

PREPARED FOR:
ANTHONY L.S. EWALT
14095 E. EVANS CR. RD.
ROGUE RIVER, OREGON 97537
TEL. 582-4112

PREPARED BY:
GARY D. WICKS, P.E., P.L.S.
CIVIL ENGINEER & LAND SURVEYOR
962 S.E. "N" STREET
GRANTS PASS, OREGON 97526-3250
TEL. 479-3438.