

# T.26 S., R.6W., W.M.

## SECTION 25

SCALE 1" = 400'

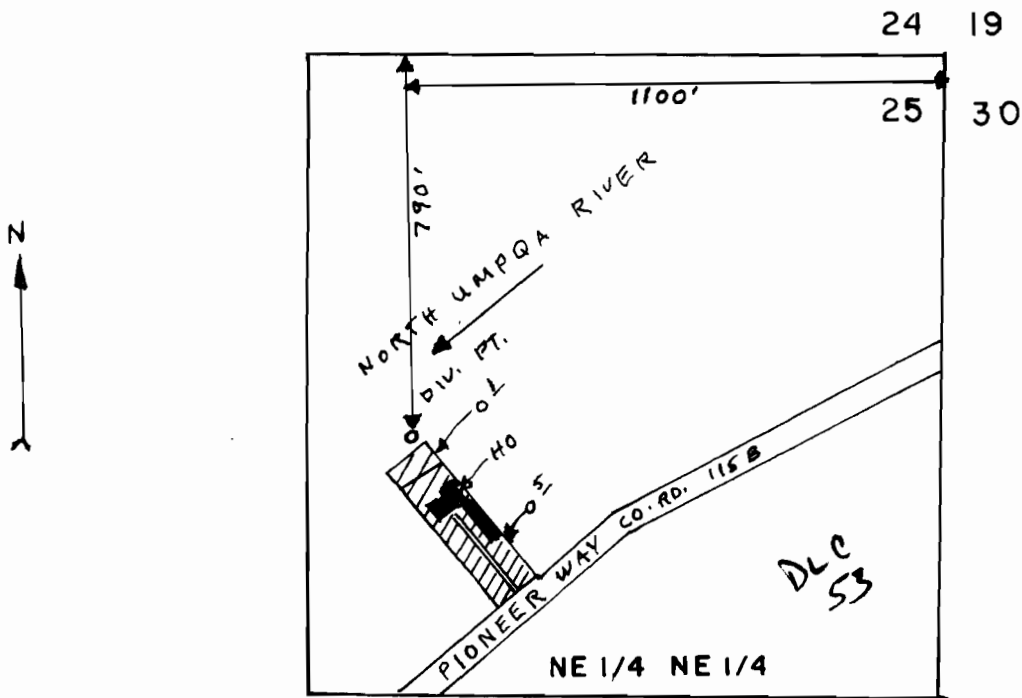

THE PURPOSE OF THIS MAP IS TO IDENTIFY THE LOCATION OF THE WATER RIGHT. IT IS NOT INTENDED TO PROVIDE INFORMATION RELATIVE TO THE LOCATION OF PROPERTY OWNERSHIP BOUNDARY LINES.

### FINAL PROOF SURVEY UNDER

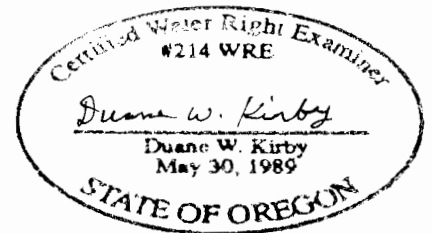

Application No. 71089 Permit No. 51264

IN NAME OF

JAMES C. ALLEN

KIMBERLY A. ALLEN

Surveyed NOV. 7 1992 by DUANE KIRBY