

T. 30 S., R. 5 W., W.M.

SCALE: 1" = 1320'



POINT OF DIVERSION IS 272 FEET NORTH AND 610 FEET EAST OF THE EAST 1/16 CORNER COMMON TO SECTION 18 AND SECTION 19.

THE PURPOSE OF THIS MAP IS TO IDENTIFY THE LOCATION OF THE WATER RIGHT. IT IS NOT INTENDED TO PROVIDE INFORMATION RELATIVE TO THE LOCATION OF PROPERTY OWNERSHIP BOUNDARY LINES.

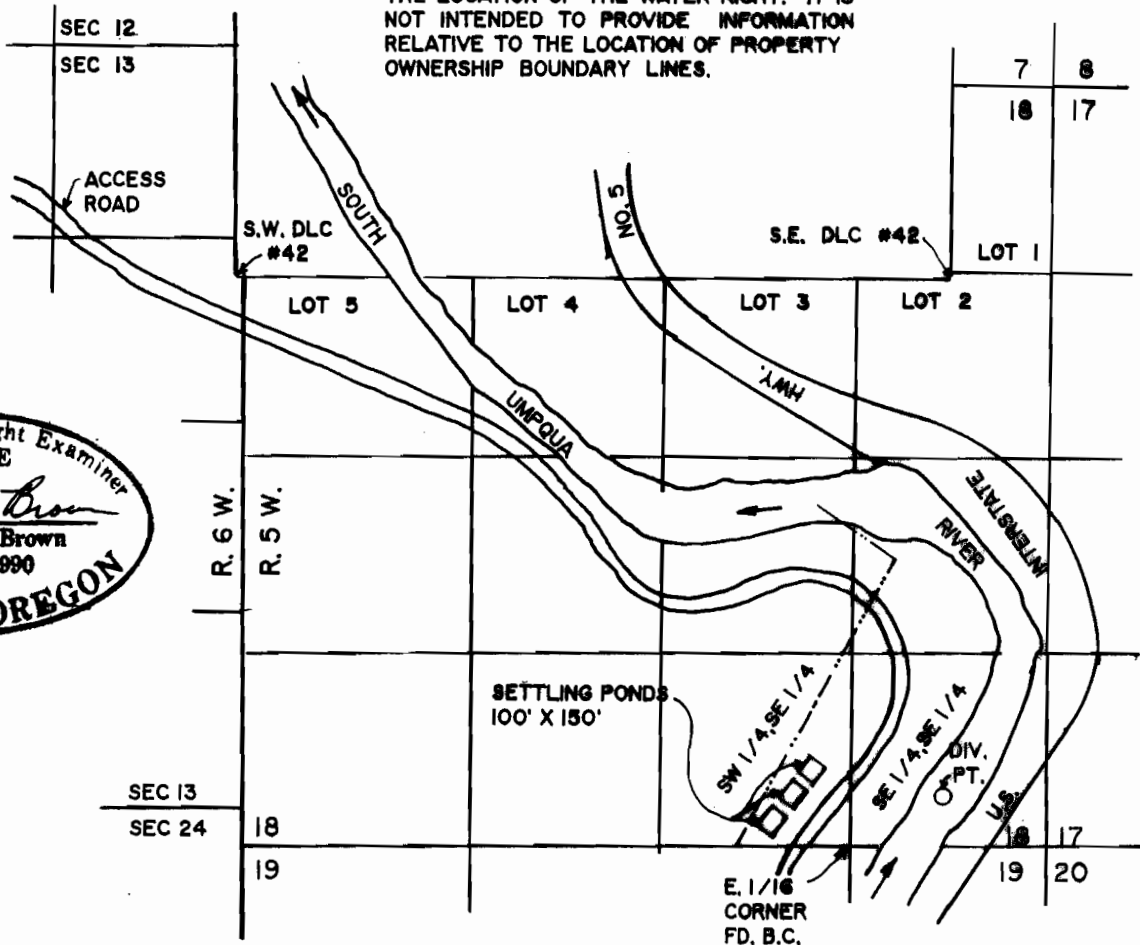

FINAL PROOF SURVEY UNDER

Application No. 70180, Permit No. 50942
IN NAME OF

OREGON PLACER INC.

Surveyed OCT. 19, 1992, by R. F. BROWN

OCT 24 1992
REGISTERED SURVEYOR