

Overlaid mylar original in oversized map cabinet

SECTION 17, T.1 N., R.2 E., W.M.

MULTNOMAH COUNTY, OREGON  
AS PROJECTED WITHIN CULLY DLC #39

MAP BASE:  
ASSESSORS MAP  
2000 SCALED PHOTO  
CERT. MAP FOR 68257

RECEIVED

JUL 1 2004

WATER RESOURCES DEPT  
SALEM OREGON

SCALE: 1"=400'

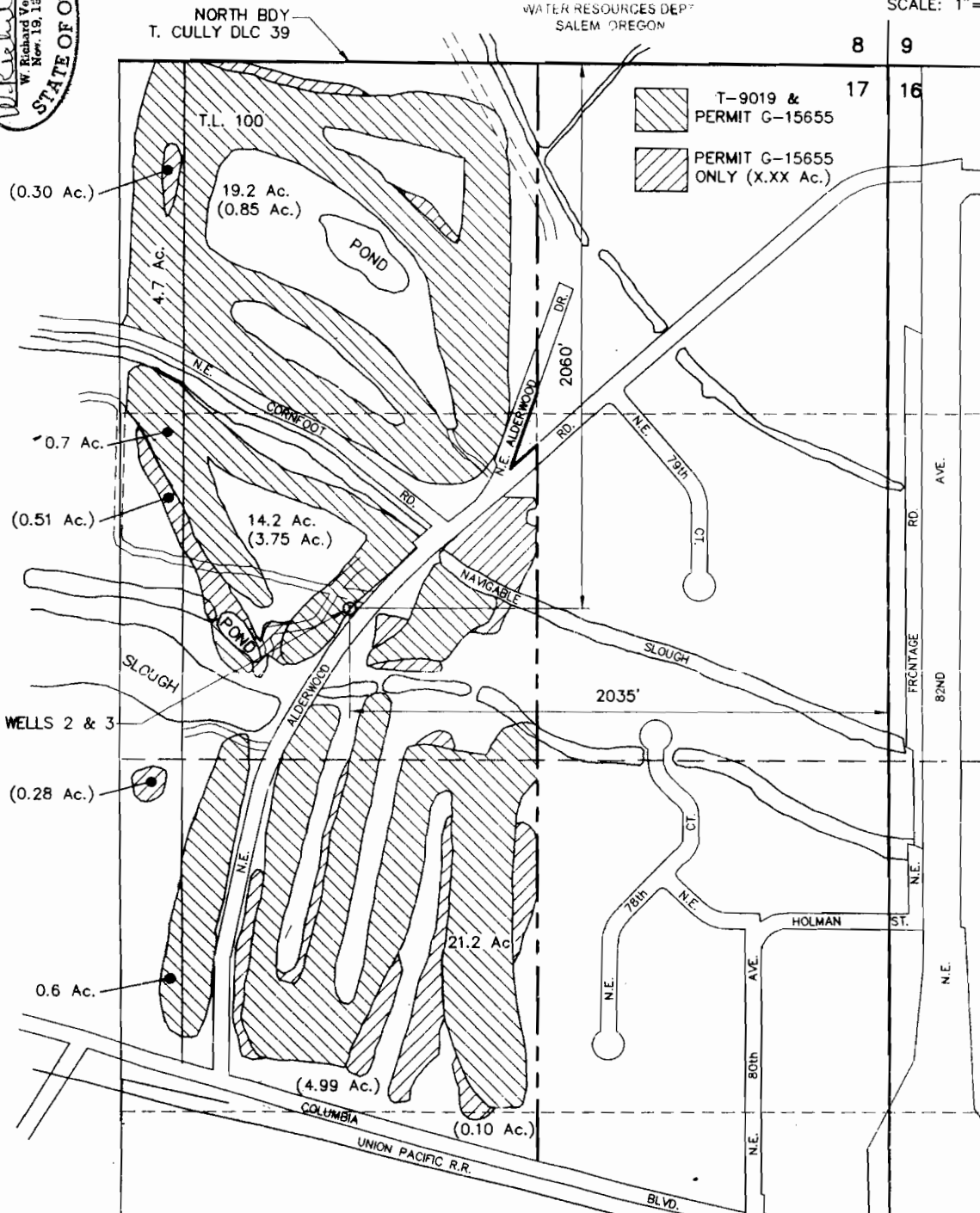

PREPARATION OF THIS MAP IS FOR THE PURPOSE OF IDENTIFYING THE LOCATION OF THE WATER RIGHT ONLY. THERE IS NO INTENT TO PROVIDE DIMENSIONS OR LOCATION OF PROPERTY OWNERSHIP LINES.

FINAL PROOF SURVEY  
UNDER  
APPLICATION PERMIT TRANSFER  
~~8-18000~~ T-9019  
SURVEYED JULY 1, 2004

COBU MAP # 0139

VERBOORT ENGINEERING  
AGRICULTURE · CIVIL · WATER RESOURCES  
HILLSBORO, OREGON

by date  
designed WRY 07/07/04  
drawn JPR 07/07/04  
checked WRY 07/07/04  
drawing no. 04-B-08  
sheet no. 1 / 1

COLWOOD LIMITED PARTNERSHIP  
15001 N.E. 181st STREET  
BRUSH PRAIRIE, WA 98606