

WATER RIGHT CLAIM OF BENEFICIAL USE MAP

POLLY CREEK WATER RIGHT TRANSFER 7510
 LOCATED IN SECTIONS 23, 26 & 35, T. 14 S., R. 17 E., W.M.
 CROOK COUNTY, OREGON

ORIGINAL CERTIFICATE NO. 24261
 ORIGINAL P.O.D. - SOUTH 680 FT. & WEST 740 FT.
 FROM THE NORTH 1/4 CORNER OF SEC. 35



SCALE: 1" = 1320'

 = POLLY CREEK 4.0 ACRES

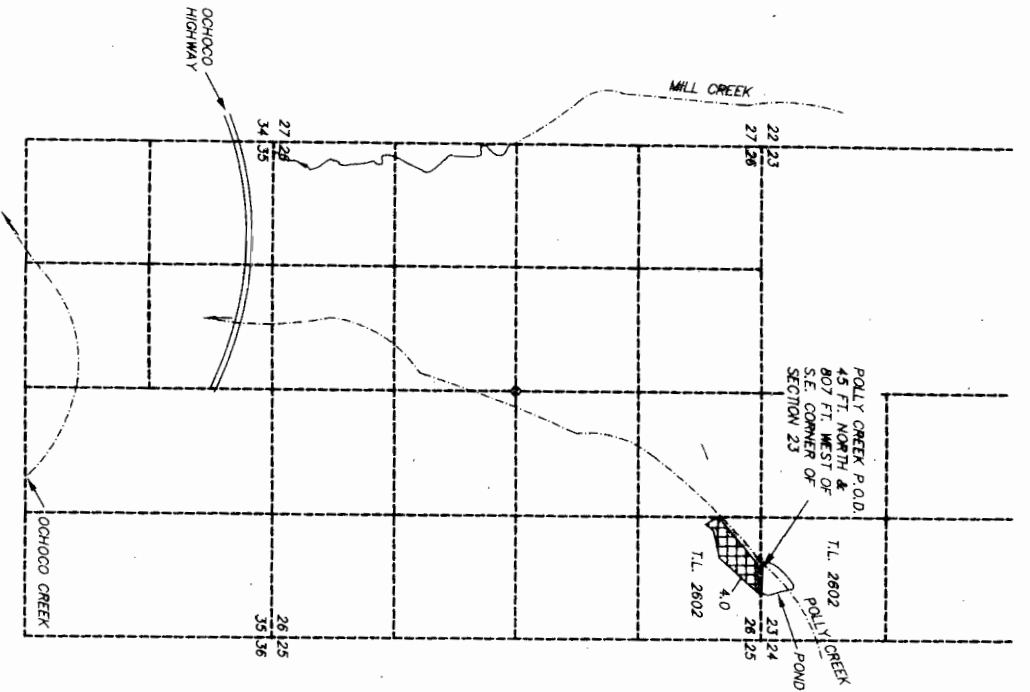

I, ROBERT E. BAXTER, CERTIFIED WATER RIGHT EXAMINER
 IN THE STATE OF OREGON, HEREBY CERTIFY THAT THIS
 WATER RIGHT SURVEY MAP WAS PREPARED BY ME.
 THE PREPARATION OF THIS MAP IS FOR THE PURPOSE
 OF IDENTIFYING THE LOCATION OF THE WATER RIGHT
 ONLY AND HAS NO INTENT TO PROVIDE DIMENSIONS OR
 LOCATIONS OF PROPERTY OWNERSHIP LINES.



RECEIVED
 MAY 23 2007
 WATER RESOURCES DEPT.
 SALEM, OREGON

COBU MAP # 0265

PREPARED BY
 BAXTER LAND SURVEYING, INC.
 20370 EMPIRE AVE. SUITE C3
 BEND, ORE. 97701 (541) 382-1962

CLAIM OF BENEFICIAL USE MAP
 FOR
 MILL CREEK LAND, LLC

PREPARED FOR: MILL CREEK LAND, LLC
 7900 NE MILL CREEK ROAD
 PRINEVILLE, OREGON 97754
 SCALE: 1" = 1320'
 DATE: 5/21/07