

**WATER RIGHT CLAIM OF BENEFICIAL USE MAP**

MILL CREEK WATER RIGHT TRANSFER NO. 7509

LOCATED IN  
SECTION 26, T. 14 S., R. 17 E., W.M.  
CROOK COUNTY, OREGON

ALL OF SECTION 26 IS TAX LOT 2602  
EXCEPT THE NW 1/4 OF THE SE 1/4 AS SHOWN HEREON.



SCALE: 1" = 1320'

 = MILL CREEK WATER RIGHT CERT. NO. 588  
113.0 ACRES

 = MILL CREEK WATER RIGHT CERT. NO. 51178  
60.0 ACRES

**COBU MAP # 0264**  
**1 of 2**

**RECEIVED**

OCT 03 2007

WATER RESOURCES DEPT  
SALEM OREGON

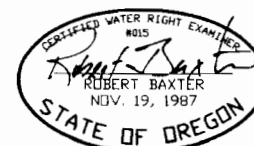

I, ROBERT E. BAXTER, CERTIFIED WATER RIGHT EXAMINER  
IN THE STATE OF OREGON, HEREBY CERTIFY THAT THIS  
WATER RIGHT SURVEY MAP WAS PREPARED BY ME.

THE PREPARATION OF THIS MAP IS FOR THE PURPOSE  
OF IDENTIFYING THE LOCATION OF THE WATER RIGHT  
ONLY AND HAS NO INTENT TO PROVIDE DIMENSIONS OR  
LOCATIONS OF PROPERTY OWNERSHIP LINES.

P.O.D. FROM MILL CREEK  
1122 FT. NORTH AND  
346 FT. WEST OF  
THE NORTHWEST CORNER  
OF SECTION 26

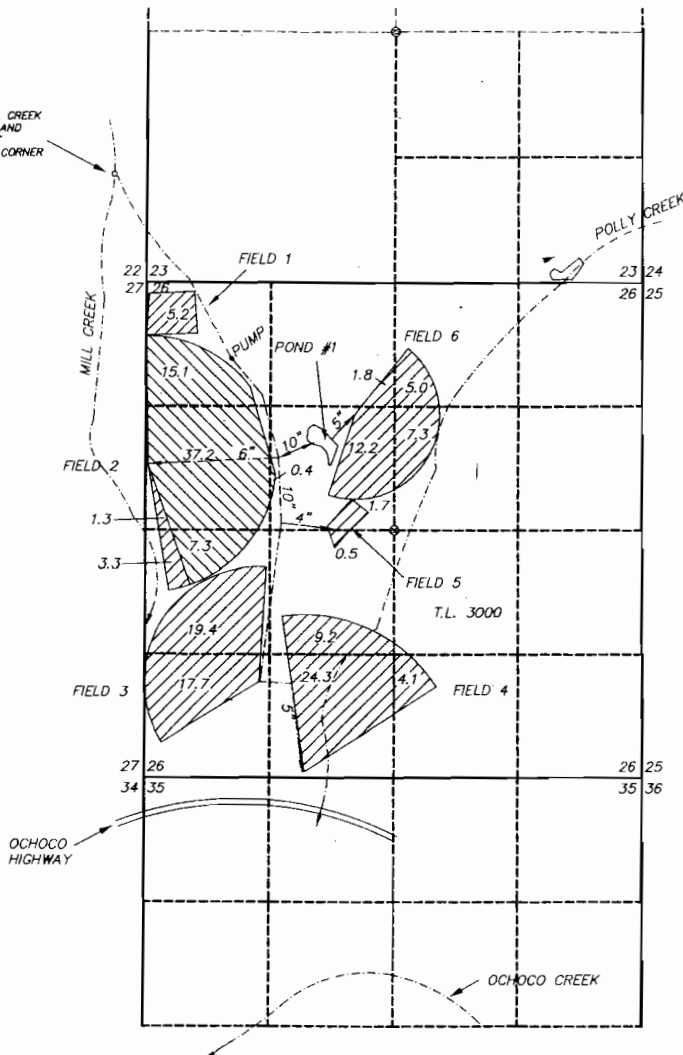

PREPARED BY  
BAXTER LAND SURVEYING, INC.  
20370 EMPIRE AVE. SUITE C3  
BEND, ORE. 97701 (541) 382-1962

CLAIM OF BENEFICIAL USE MAP  
FOR  
MILL CREEK LAND, LLC

PREPARED FOR: MILL CREEK LAND, LLC  
7900 NE MILL CREEK ROAD  
PRINEVILLE, OREGON 97754  
SCALE: 1" = 1320'  
DATE: 5/21/07

SHEET 1 OF 2