

WATER RIGHT CLAIM OF BENEFICIAL USE MAP



MILL CREEK WATER RIGHT TRANSFER NO. 7509

LOCATED IN T. 14 S., R. 17 E., W.M.
CROOK COUNTY, OREGON

ALL OF SECTION 26 IS TAX LOT 2602
EXCEPT THE NW 1/4 OF THE SE 1/4 AS SHOWN HEREON.



SCALE: 1" = 1320'

-  = MILL CREEK WATER RIGHT CERT. NO. 588
113.0 ACRES
-  = MILL CREEK WATER RIGHT CERT. NO. 51178
60.0 ACRES

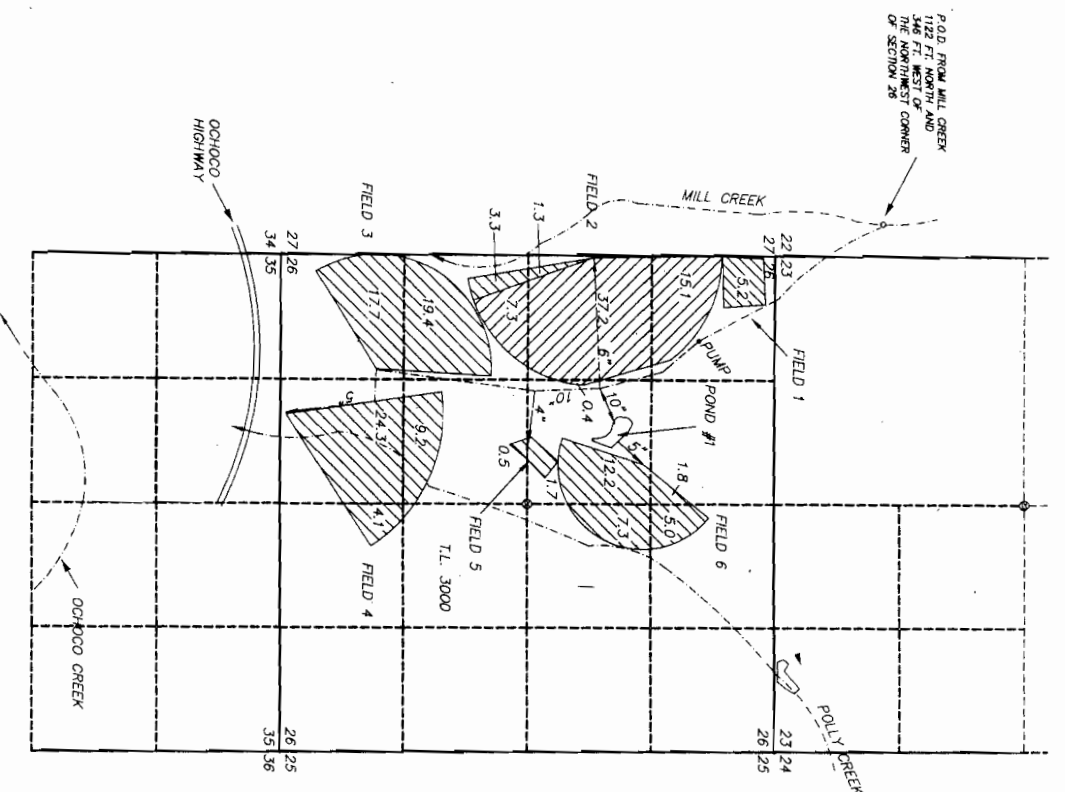

I, ROBERT E. BAXTER, CERTIFIED WATER RIGHT EXAMINER
IN THE STATE OF OREGON, HEREBY CERTIFY THAT THIS
WATER RIGHT SURVEY MAP WAS PREPARED BY ME.
THE PREPARATION OF THIS MAP IS FOR THE PURPOSE
OF IDENTIFYING THE LOCATION OF THE WATER RIGHT
ONLY AND HAS NO INTENT TO PROVIDE DIMENSIONS OR
LOCATIONS OF PROPERTY OWNERSHIP LINES.



OCT 03 2007
WATER RESOURCES DEPT
SALEM OREGON

RECEIVED
COBU MAP # 0264
1 of 2

PREPARED BY
BAXTER LAND SURVEYING, INC.
20370 EMPIRE AVE. SUITE C3
BEND, ORE. 97701 (541) 382-1962

CLAIM OF BENEFICIAL USE MAP
FOR
MILL CREEK LAND, LLC

PREPARED FOR: MILL CREEK LAND, LLC
7900 NE MILL CREEK ROAD
PRINEVILLE, OREGON 97754
SCALE: 1" = 1320'
DATE: 5/21/07

SHEET 1 OF 2