

WATER RIGHT CLAIM OF BENEFICIAL USE MAP

OCHOCO CREEK WATER RIGHT TRANSFER 7509

LOCATED IN
SECTION 35, T. 14 S., R. 17 E., W.M.
CROOK COUNTY, OREGON

ORIGINAL CERTIFICATE NO. 602
SUPERSEDED BY CERTIFICATE NO. 55564
ORIGINAL P.O.D. SOUTH 450 FT. AND WEST 570 FT.
FROM THE N.E. CORNER OF THE SE 1/4, NW 1/4, SEC. 36

RECEIVED

MAY 23 2007

WATER RESOURCES DEPT
SALEM, OREGON

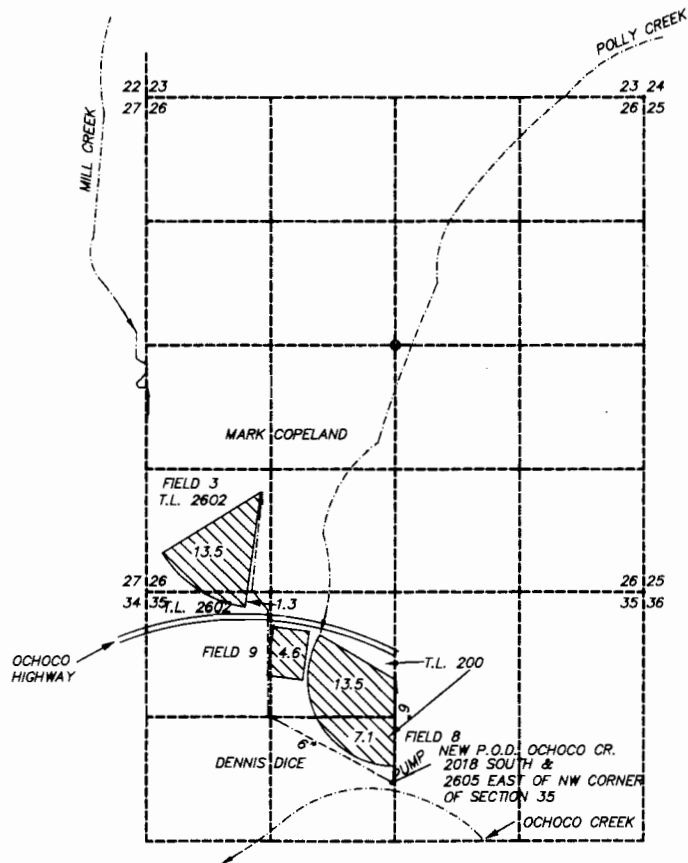

SCALE: 1" = 1320'

 = OCHOCO CREEK WATER RIGHT FINAL LOCATION

MARK COPELAND = 14.8 AC.
DENNIS DICE = 25.2 AC.

COBU MAP # 0264

2 of 2

I, ROBERT E. BAXTER, CERTIFIED WATER RIGHT EXAMINER
IN THE STATE OF OREGON, HEREBY CERTIFY THAT THIS
WATER RIGHT SURVEY MAP WAS PREPARED BY ME.

THE PREPARATION OF THIS MAP IS FOR THE PURPOSE
OF IDENTIFYING THE LOCATION OF THE WATER RIGHT
ONLY AND HAS NO INTENT TO PROVIDE DIMENSIONS OR
LOCATIONS OF PROPERTY OWNERSHIP LINES.

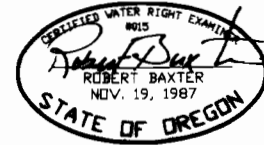

PREPARED BY
BAXTER LAND SURVEYING, INC.
20370 EMPIRE AVE. SUITE C3
BEND, ORE. 97701 (541) 382-1962

**CLAIM OF BENEFICIAL USE MAP
FOR
MILL CREEK LAND, LLC & DENNIS DICE**

PREPARED FOR: MILL CREEK LAND, LLC
7900 NE MILL CREEK ROAD
PRINEVILLE, OREGON 97754
SCALE: 1" = 1320'
DATE: 5/21/07

SHEET 2 OF 2