

T.29 S., R7 W., WM. RECEIVED

AUG 10 1992

SCALE 1" = 400'

WATER RESOURCES DEPT.
SALEM, OREGON

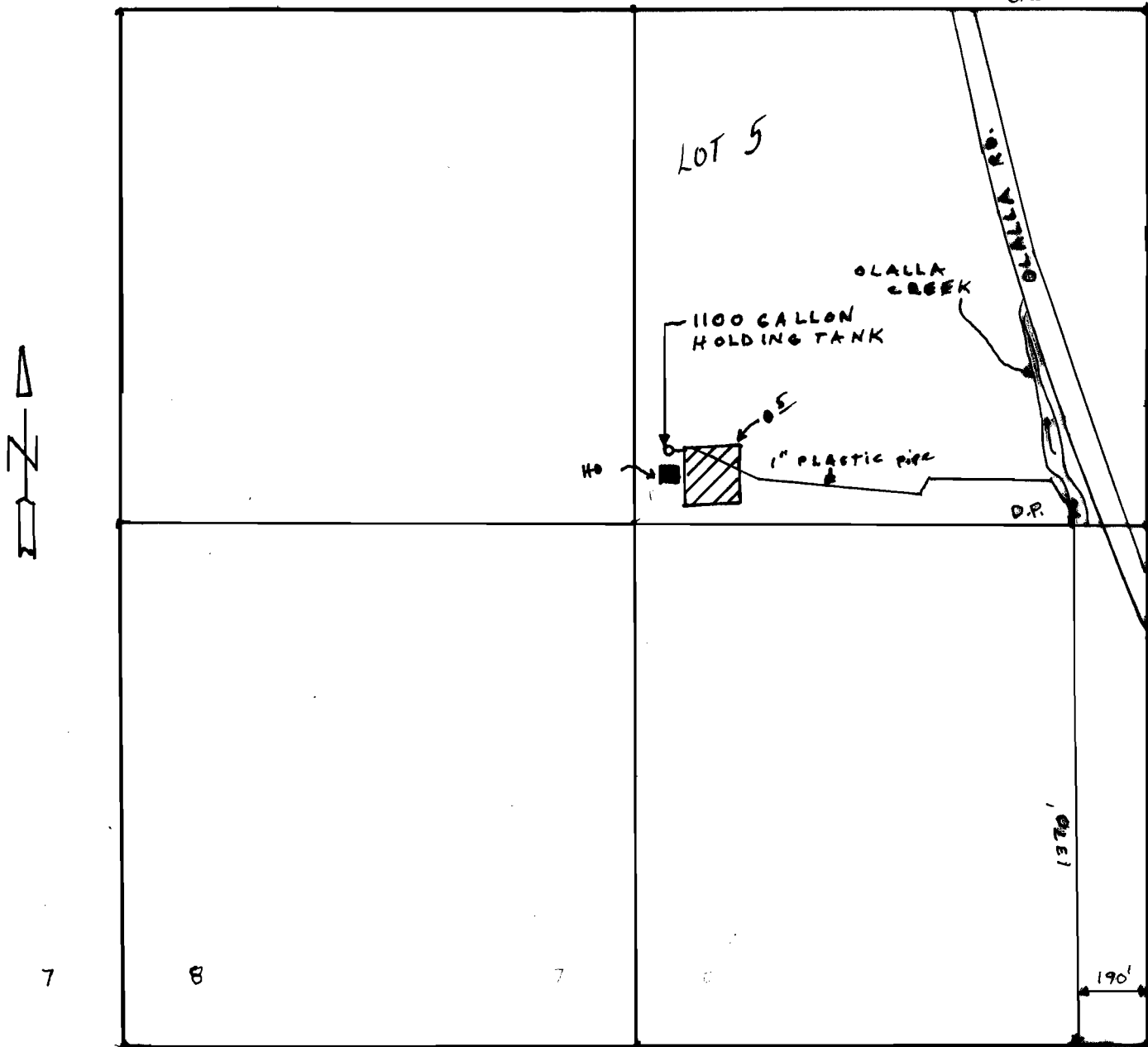

7

8

7

6

18

17

FINAL PROOF SURVEY

THE PURPOSE OF THIS MAP IS TO IDENTIFY THE LOCATION OF THE WATER RIGHT. IT IS NOT INTENDED TO PROVIDE INFORMATION RELATIVE TO THE LOCATION OF PROPERTY OWNERSHIP BOUNDARY LINES.

UNDER

Application No. 70222 Permit No. 51372
IN NAME OF

DARREL L HAMILTON

Surveyed JULY 7, 1992 by DUANE KIRBY

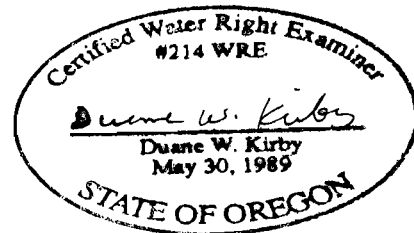

WRD-JWG - 11/21/07 - 657 #