

# FISHER WATER STORAGE APPLICATION

"POND #2"

TAX LOT : 2301

LEGAL : SW ¼, SW ¼ SEC 11 T 75, R 38 E

COORDINATES: N 44 57.973 W 118 02.607

NAME : "OLD POND #2"

LOCATION : .206 MI N OF SW CNR SEC 11  
.25 MI E OF SW CNR SEC 11

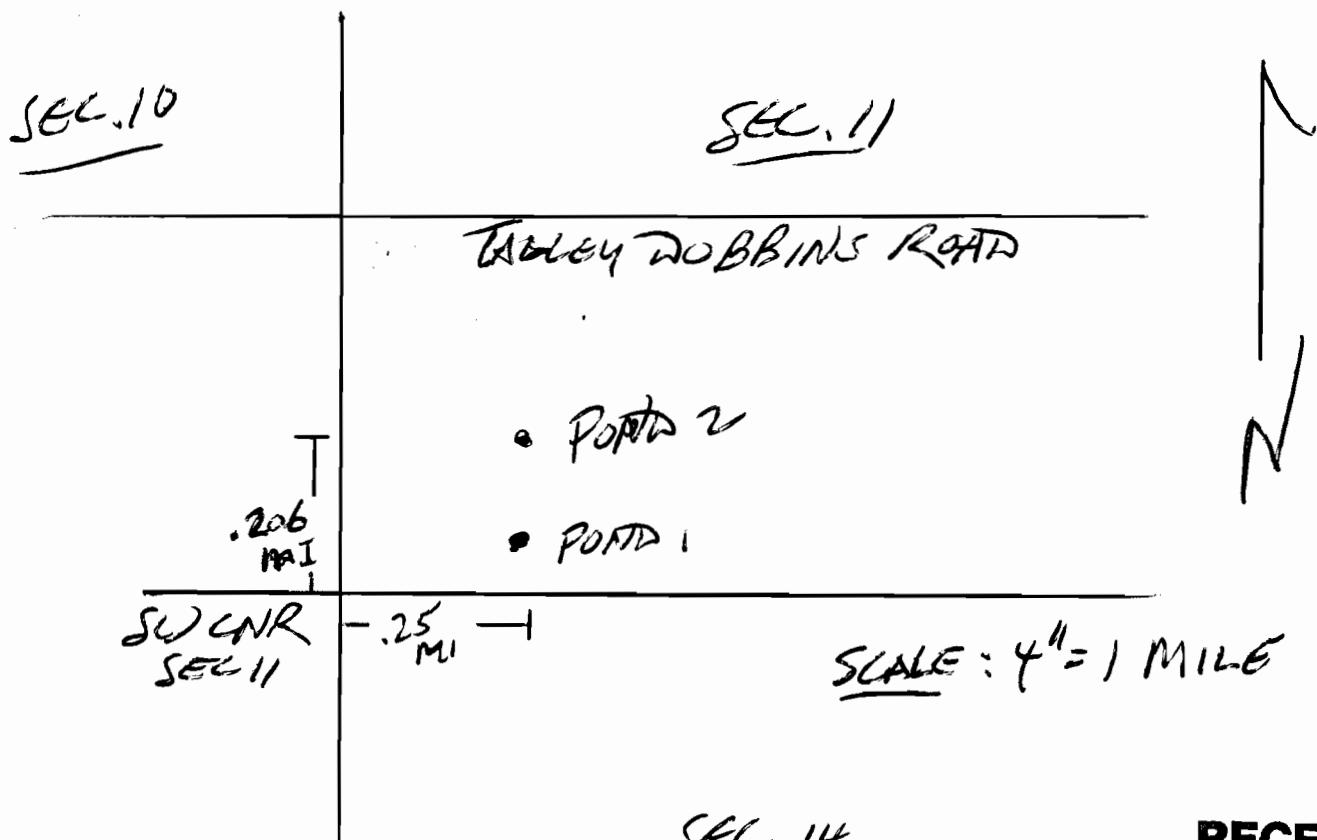

SEC. 14  
App # R-85833  
Permit # R-13947

**RECEIVED**

SEP 29 2003

WATER RESOURCES DEPT.  
SALEM, OREGON