

RECEIVED

JAN 12 2002

WATER RESOURCES DEPT.  
SALES OFFICE

FINAL PROOF SURVEY  
AND  
CLAIM OF BENEFICIAL USE  
LOCATED WITHIN  
SW 1/4, SW 1/4, SECTION 21  
AND  
NW 1/4, NW 1/4, SECTION 28,  
T. 1 S., R. 32 E., W.M.  
UMATILLA COUNTY, OREGON  
APPLICANT: ARTHUR J. FALK

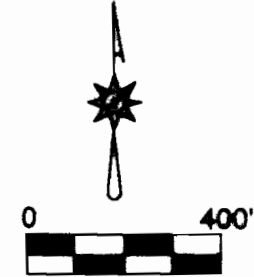

APPLICATION G - 15128

PERMIT G - 13998

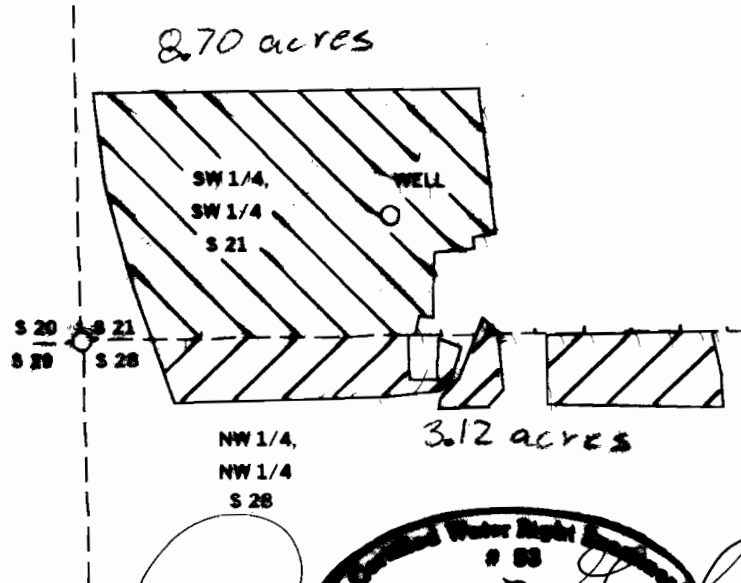

CORNER TIE:

THE WELL IS LOCATED 250 FEET  
NORTH AND 650 FEET EAST OF  
THE SECTION CORNER COMMON  
TO SECTIONS 20, 21, 28 AND 29,  
T. 1 S., R. 32 E., W.M.

DENNIS L. GAYLORD, CWRE  
71614 S.W. LAKE DRIVE  
PENDLETON, OR 97801  
541 - 276 - 6260

*Dennis L. Gaylord*  
Dennis L. Gaylord  
Nov. 19, 1997  
STATE OF OREGON

DECEMBER, 2001

Acres added to map by GC  
© WRD 10-22-2007

THIS MAP IS PREPARED FOR  
THE EXPRESS PURPOSE TO  
SHOW WATER APPROPRIATION  
AND USE. IT IS NOT INTENDED  
TO SHOW OR LOCATE PROPERTY  
OWNERSHIP LINES.

RENEWS JUNE 30, 2003