

S.E. 1/4 of Section 6, T.4S R.1E. W.M.

Clackamas County

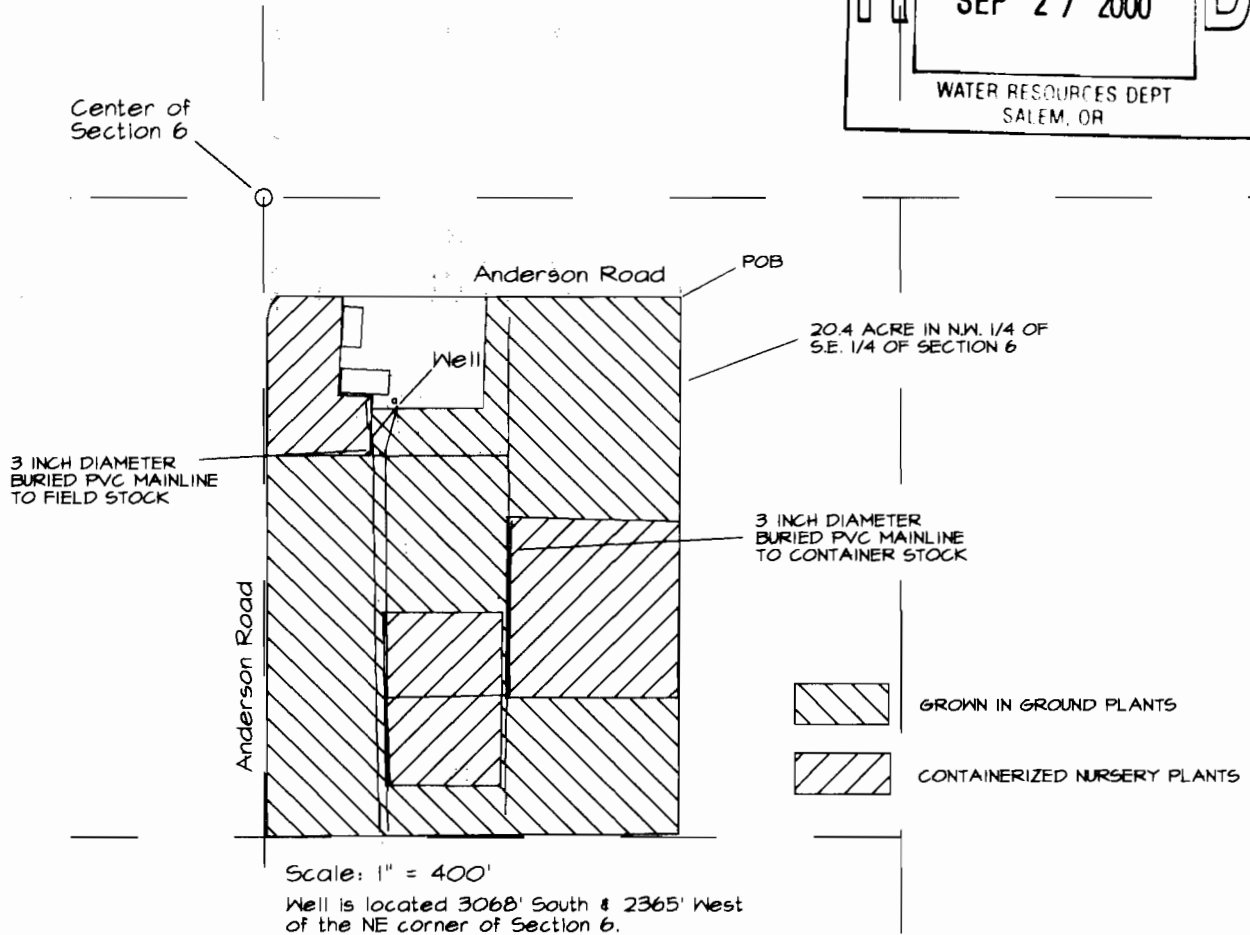
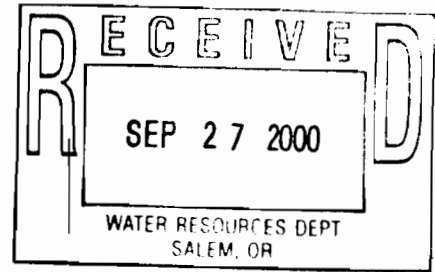

CLAIM OF BENEFICIAL USE
FOR
RON HOSTETLER

APPLICATION NUMBER G-13297

PERMIT NUMBER G-12712

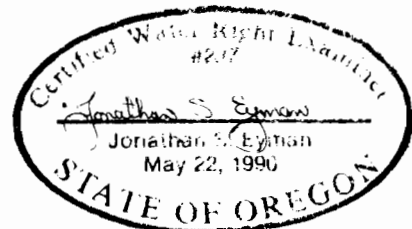

THE PREPARATION OF THIS MAP IS FOR THE PURPOSE OF IDENTIFYING THE LOCATION OF THE WATER RIGHT ONLY AND HAS NO INTENT TO PROVIDE DIMENSIONS OR LOCATION OF PROPERTY OWNERSHIP LINES.

September 19, 2000