

RECEIVED

AUG 16 2007

WATER RESOURCES DEPT
SALEM, OREGON

FINAL PROOF SURVEY MAP

WARREN & YOLANDA RENNER

Application S-69829 Permit S-53060

T 34 S, R 7 W, W.M.
SW SW Section 18

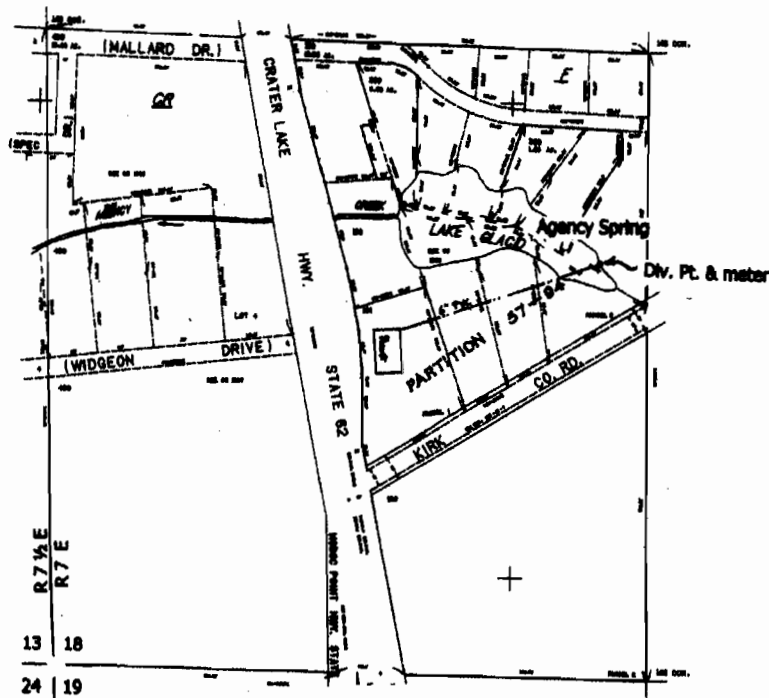

Diversion Point and meter: 880' N & 1175' E
From the SW corner section 18
Scale 1" = 400'

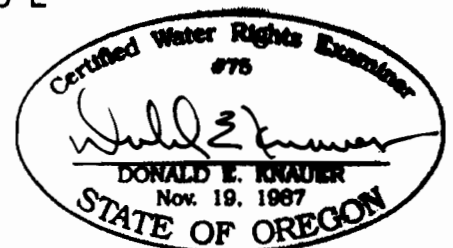

This map is not intended to provide legal dimensions or locations of property ownership lines.

RENEWAL DATE: 6/30/2009