

4213

PLAT
 OF LOCATION OF POINT OF DIVERSION,
 DITCH, AND PIPE LINE,
 OF WILLIAM ASHLEY SUNDAY,
 IN SEC 25, T. 2 N., R. 10 E. W.M.
 HOOD RIVER CO. ORE.
 Scale 2" = 1 mile

OFFICE OF STATE ENGINEER
 RECEIVED
 APR 20 1915
 SALEM, OREGON,

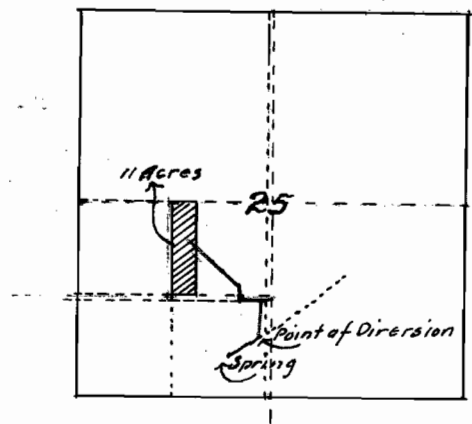

CERTIFICATE.

I, L. A. Henderson, of Hood River, Oregon do hereby certify that this map was made from an actual survey made by me Apr. 14-1915 and correctly represents the works described in the accompanying Application, together with location of Springs and other ditches in the immediate vicinity and has written thereon the area in each smallest legal subdivision which it is proposed to irrigate.

Dated April 15-1915.
L. A. Henderson
 Surveyor.

Application No. 4213
 Permit No. 2389

LEGEND.

Point of Diversion is Located on small creek flowing from Shelleys Spring, and is in County Road S 1° N 47° from S.E. Cor of N.E. 1/4 of SW 1/4 and 850' ± N 30' W from S.E. Cor of SE 1/4 of SW 1/4 Sec 25 T. 2 N. R. 10 E. W.M. Thence run by Ditch, pipe, and flume Line N 45°; W. 390'; N. 30'; W. 160'; N 40° W 315'; N 46° 30' W 250' to W 1/2 of W 1/2 of NE 1/4 of SW 1/4 said Sec 25.

4213