

5201
5202

372W30-1300

37-24-31

RECEIVED

Sec. 31 T. 37 S

This print is made solely for the purpose of assisting in locating said premises and the company assumes no liability for variations, if any, in dimensions and locations ascertained by actual survey.

FEB 19 1995

RECEIVED

1.400

WATER RESOURCES DEPT.
SALEM, OREGON

JAN - 6 1995

37 2W 30

JACKSON COUNTY TITLE
DIVISION OF CONTINENTAL LAND TITLE CO.
502 W. MAIN Ph. 779-2811 MEDFORD, OREGON

WATER RESOURCES DEPT.
SALEM, OREGON

49-47 Application No. R-77613
Permit No.

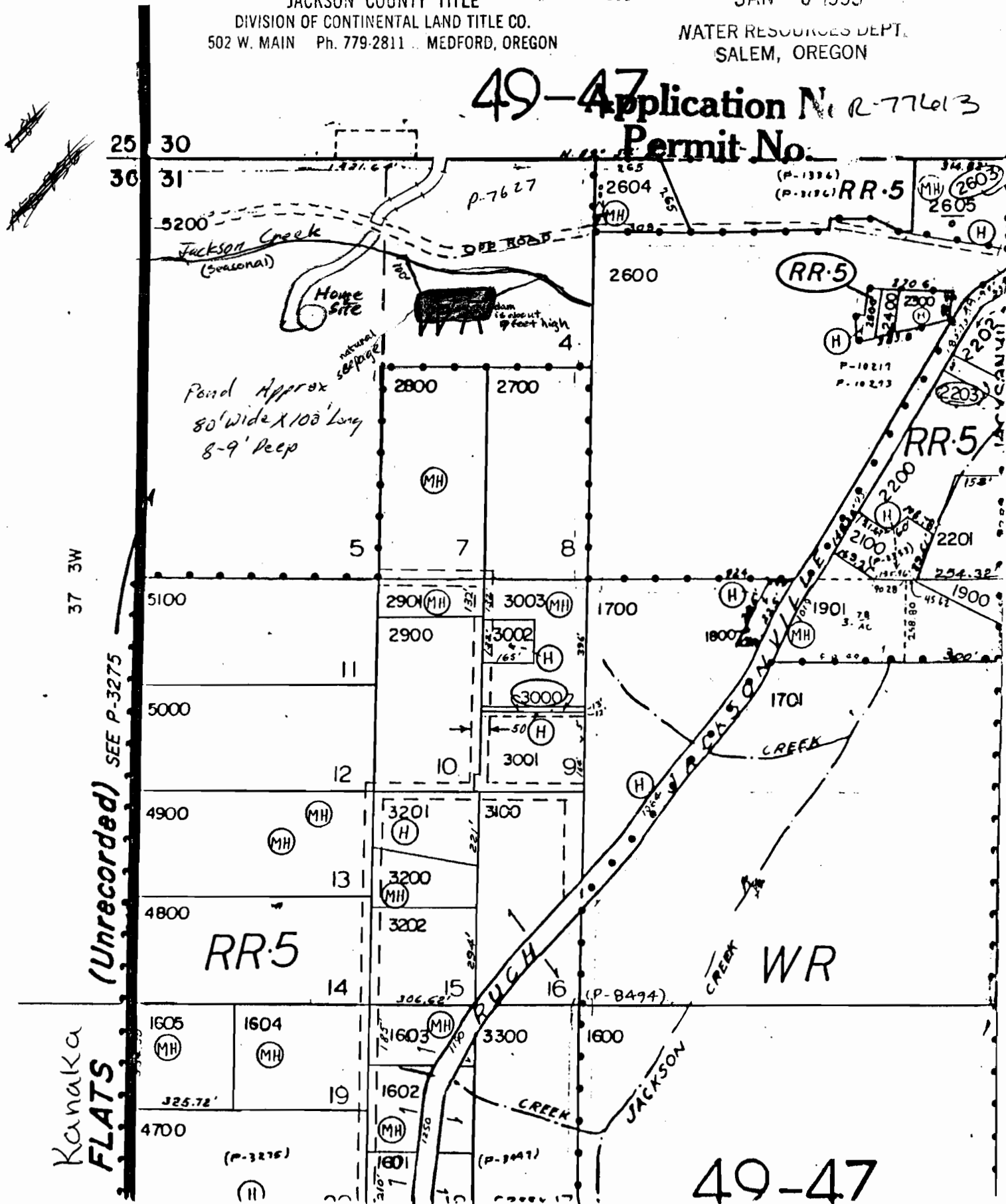

49-47

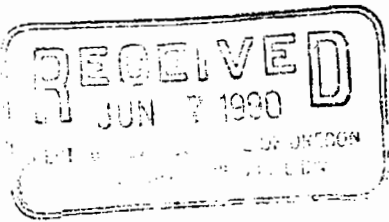

SCALE 1:9600.

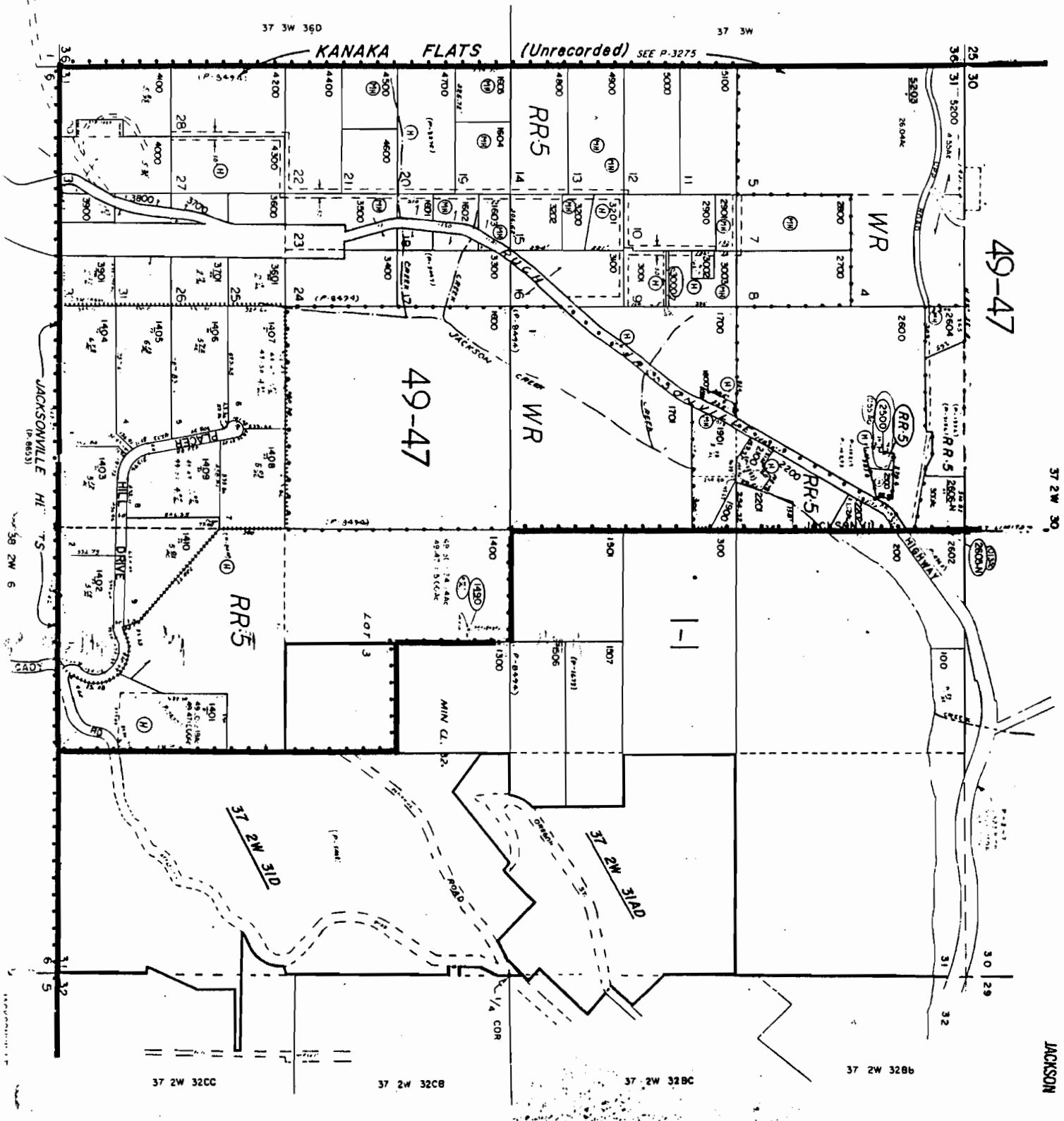
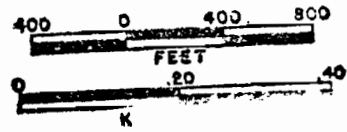

SEC. 31 I. 37 S. R. 2W. W.M.

PLAT & TRACT NOTES

JACKSON 37 2W 31