

SECTION 9, T.1N., R.1E., W.M. MULTNOMAH COUNTY, OREGON
 FINAL PROOF SURVEY MAP

FOR
 SIMPSON TIMBER COMPANY, OREGON OVERLAY DIVISION
 2301 N. COLUMBIA BLVD., P.O. BOX 17307, PORTLAND, OREGON 97217

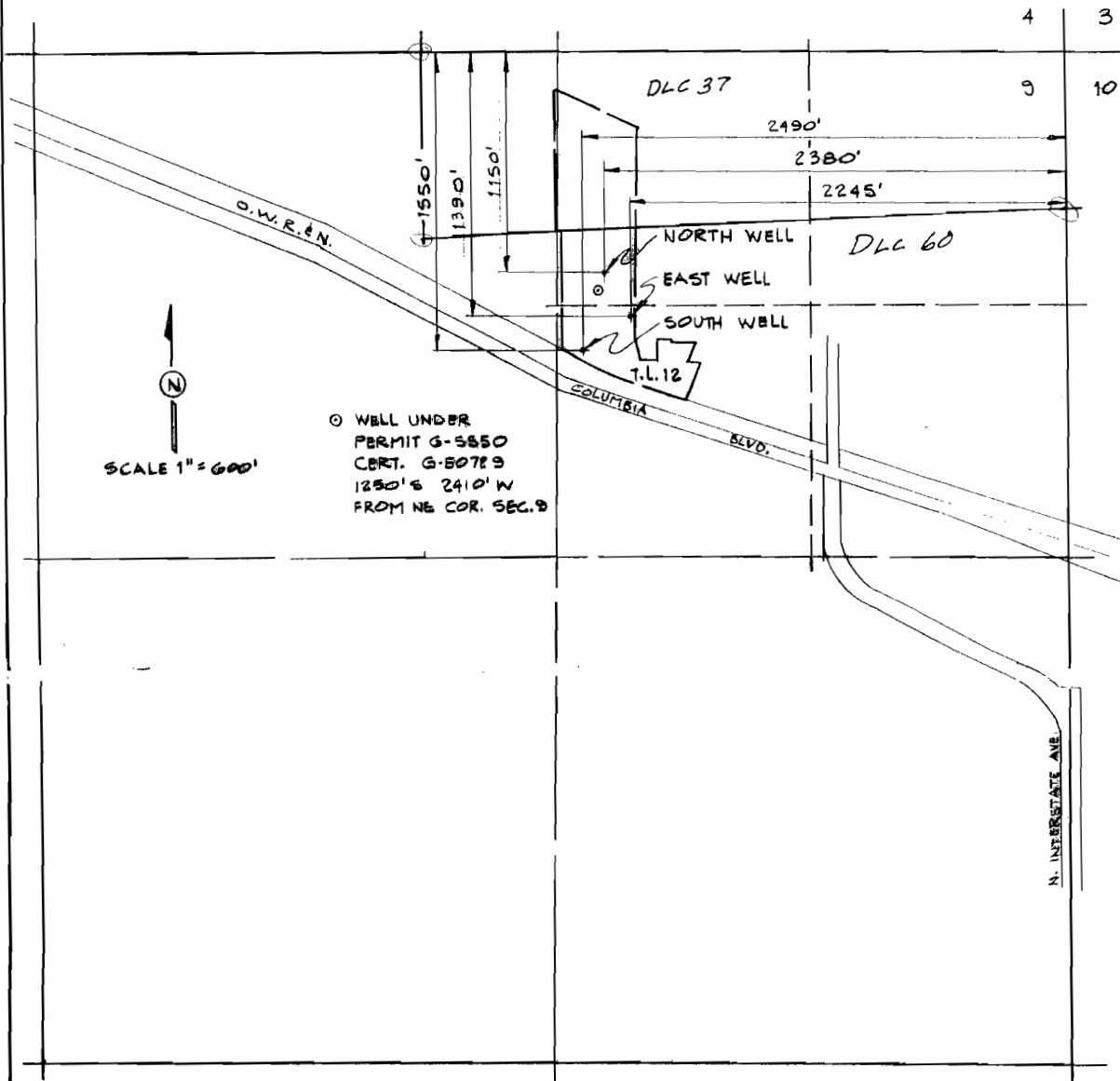

FINAL PROOF SURVEY
 UNDER

APPLICATION G-11903
 PERMIT G-11027
 AND
 TRANSFER T-6222
 SURVEYED 1-29-91

PREPARATION OF THIS MAP IS FOR THE
 PURPOSE OF IDENTIFYING THE LOCATION OF
 THE WATER RIGHT ONLY. THERE IS NO INTENT
 TO PROVIDE DIMENSIONS OR LOCATION OF
 PROPERTY OWNERSHIP LINES.

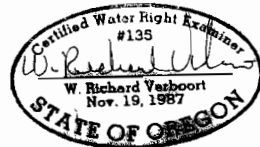

DLC LINE ADDED
 9-24-07 LHN
 PREPARED BY:
 W. RICHARD VERBOORT, P.E.

DRAWING NO. 91-8-01