

**Claim of Beneficial Use Map  
For Transfer T-9701 (Final Order-S.O.61-451)**

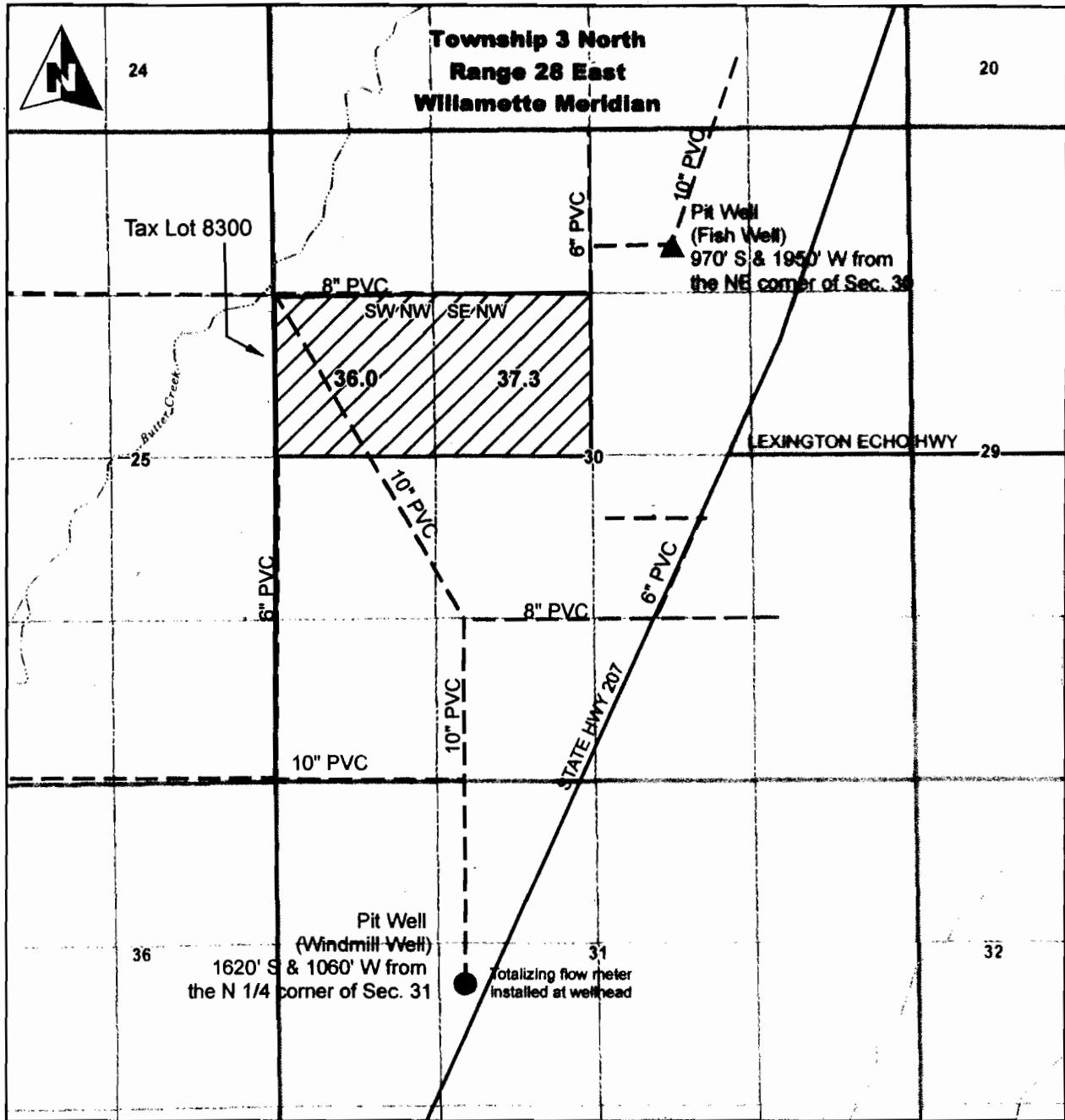

P:\136 - MadisonMcCarty ASR1007 - Madison Wtr Rights\Project\_GIS\Project\_mxd\COBU\_map.mxd

**Legend**

- ▲ Previously Authorized Point of Appropriation
- Additional Point of Appropriation in Transfer
- - - Distribution Pipeline
- ▨ Place of Use

**Scale**

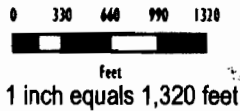

**POA Legal Description**

**Previously Authorized POA** Located 970 feet South and 1950 ft West from the northeast corner of Section 30, Township 3 North, Range 28 East

**Additional POA in Transfer** Located 1620 feet South and 1060 ft West from the North 1/4 corner of Section 31, Township 3 North, Range 28 East

This map was prepared for the purpose of identifying the location of a water right only and it is not intended to provide legal dimensions or location of property ownership lines.

Map Projection: Universal Transverse Mercator, Zone 10 North  
 Map Datum: North American Datum 1983  
 Map Date: April 30, 2007  
 Prepared by: GSI Water Solutions, Inc.

Data Source: OWRD Database

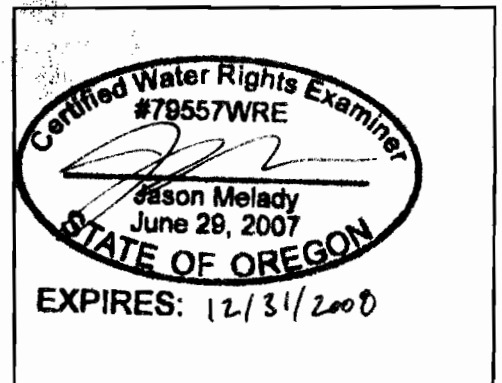

CWRE stamp and signature