

CLAIM OF BENEFICIAL USE MAP

UNDER APPLICATION R-85146; PERMIT R-13479

SW1/4 NE1/4 SEC 3 T 28S R 44E W.M.

U.S.G.S. QUAD - MCCAIN CREEK, OREG. - 7 1/2'

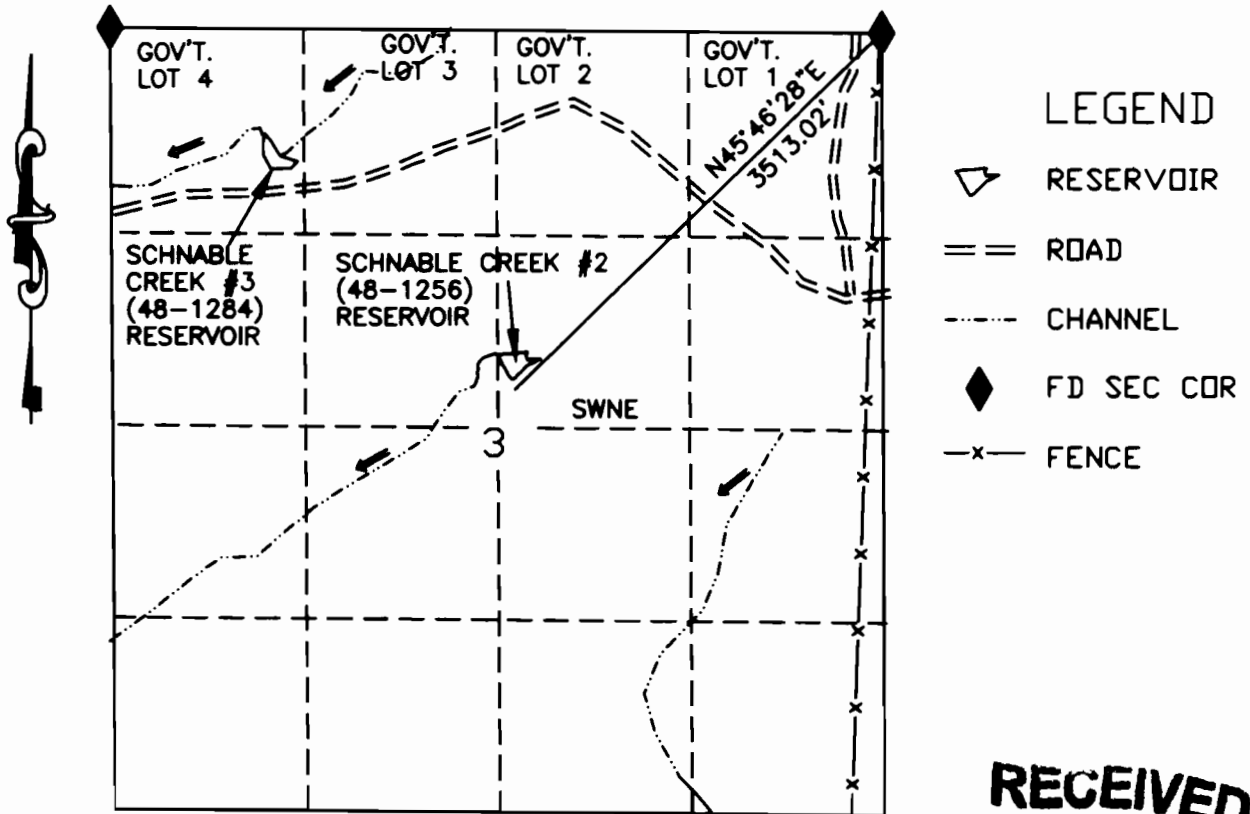

RECEIVED
 SEP 10 2007
 WATER RESOURCES DEPT
 PORTLAND, OREGON

SCHNABLE CREEK #2 (48-1256) RESERVOIR

ASSESSORS MAP 28S44E
 TAX LOT 100

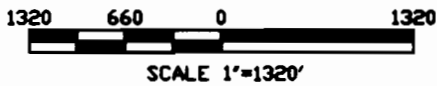

I, Charles E. Joy, Administrative Officer, Vale BLM agree to the findings of the CWRE and do submit this site report and map as my Claim of Beneficial Use of the water as provided under the terms and conditions of my Permit R-13479

Charles E. Joy



THIS MAP IS FOR THE PURPOSE OF LOCATING A WATER RIGHT AND IS NOT INTENDED TO PROVIDE LEGAL DIMENSIONS FOR LOCATION OF PROPERTY BOUNDARIES.

ACAD000
 DVG FILEHANDLE-2-BEN

UNITED STATES DEPARTMENT OF THE INTERIOR BUREAU OF LAND MANAGEMENT DIVISION OF OPERATIONS VALE DISTRICT	
SCHNABLE CREEK #2 (48-1256) RESERVOIR	
DESIGNED: <i>James J. [Signature]</i>	
REVIEWED: <i>[Signature]</i>	
APPROVED: <i>[Signature]</i>	ADMINISTRATIVE AND FIELD SERVICES
DRAWN: CG	SCALE: 1"=1320'
DATE: 11/22/06	SHEET 1 OF 1
DRAWING NO. OR-03-9172.45-1284	