

CLAIM OF BENEFICIAL USE MAP

UNDER APPLICATION R-85399; PERMIT R-13577

GOV'T. LOT 1 SEC 1 T 22S R 38E W.M.

U.S.G.S. QUAD - MONUMENT PEAK, OREG. - 7 11 B

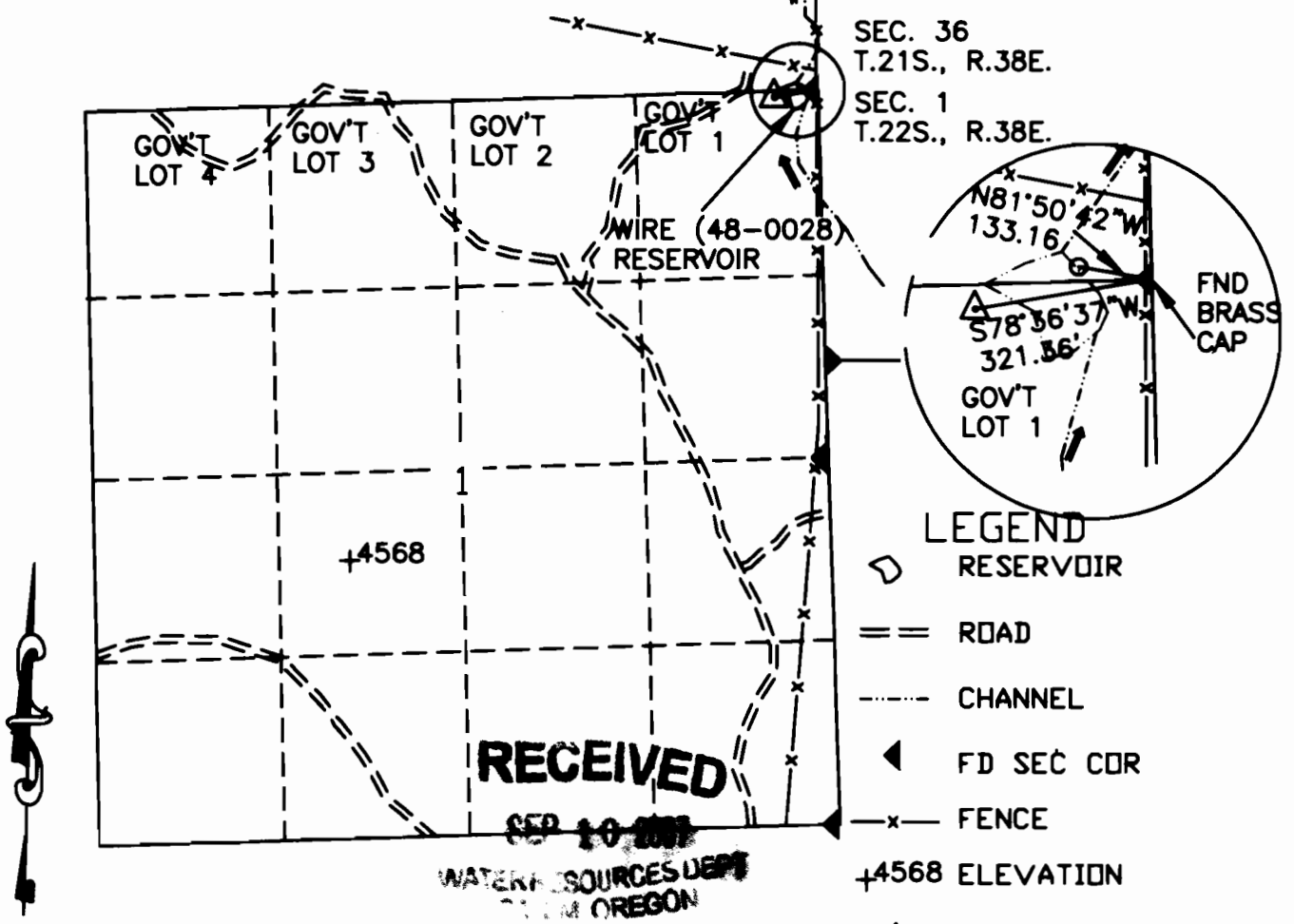

SEC. 36
T.21S., R.38E.
SEC. 1
T.22S., R.38E.

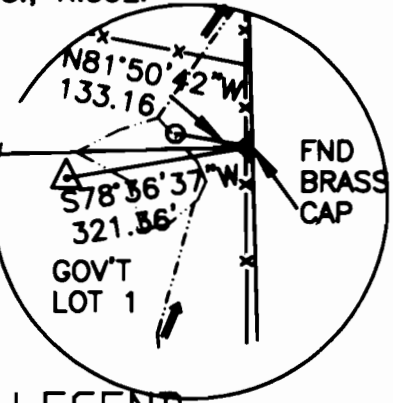

- LEGEND**
- ◊ RESERVOIR
 - == ROAD
 - - - CHANNEL
 - ◀ FD SEC COR
 - x FENCE
 - +4568 ELEVATION
 - △ PROJECT MON
 - CL DAM & OLD CHANNEL

WIRE-(48-0028) RESERVOIR

ASSESSORS TAX LOT 100
MAP 22S39E

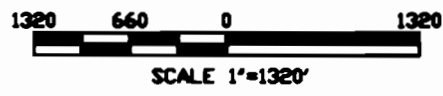

I, Charles E. Joy, Administrative Officer, Vale BLM agree to the findings of the CWRE and do submit this site report and map as my Claim of Beneficial Use of the water as provided under the terms and conditions of my Permit R-13577

Charles E. Joy



THIS MAP IS FOR THE PURPOSE OF LOCATING A WATER RIGHT AND IS NOT INTENDED TO PROVIDE LEGAL DIMENSIONS FOR LOCATION OF PROPERTY BOUNDARIES.

ACAD006
DWG FILE: WIRE-BENE

UNITED STATES DEPARTMENT OF THE INTERIOR BUREAU OF LAND MANAGEMENT DIVISION OF OPERATIONS VALE DISTRICT	
WIRE (48-0028) RESERVOIR	
DESIGNED: <i>John R. [Signature]</i>	
REVIEWED: <i>Ronald W. [Signature]</i>	
APPROVED: <i>Charles E. Joy</i>	ASH OPERATIONS AND FIELD SERVICES
DRAWN: CG	SCALE: 1"=1320'
DATE: 11/27/06	SHEET 1 OF 1
DRAWING NO. DR-03-9172.45-1289	