

CLAIM OF BENEFICIAL USE MAP

UNDER APPLICATION R-85403 ; PERMIT R-13581

SE1/4 NW1/4 SEC 35 T 21S R 38E W.M.

U.S.G.S. QUAD JUNTURA, OREG. - 7 1/2'

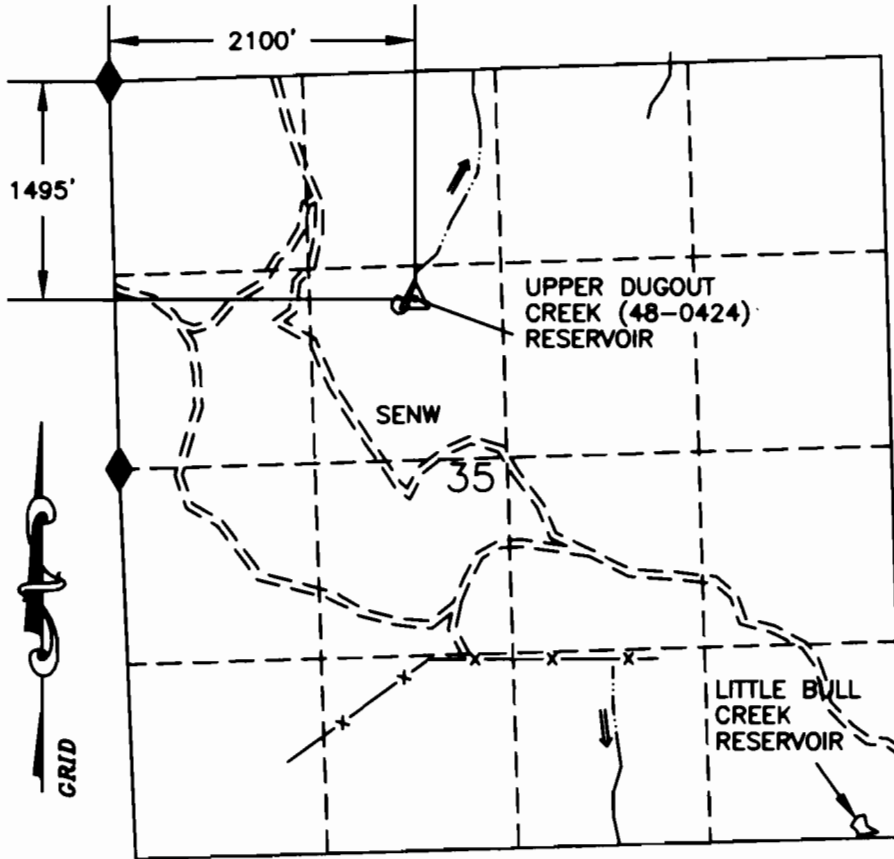

- LEGEND
- RESERVOIR
 - == ROAD
 - CHANNEL
 - ◆ FD SEC COR
 - x- FENCE
 - △ PROJECT MON.

RECEIVED
SEP 10 2007
SALES OREGON

UPPER DUGOUT CREEK (48-0424) RESERVOIR

ASSESSOR MAP 21S38E
 TAX LOT 200

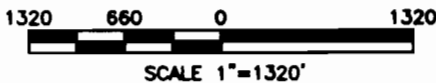

I, Charles E. Joy, Administrative Officer, Vale BLM agree to the findings of the CWRE and do submit this site report and map as my Claim of Beneficial Use of the water as provided under the terms and conditions of my Permit R-13581

Charles E. Joy



THIS MAP IS FOR THE PURPOSE OF LOCATING A WATER RIGHT AND IS NOT INTENDED TO PROVIDE LEGAL DIMENSIONS FOR LOCATION OF PROPERTY BOUNDARIES.

ACAD2008
 DWG FILE: DUGOUT-BENE

UNITED STATES DEPARTMENT OF THE INTERIOR BUREAU OF LAND MANAGEMENT DIVISION OF OPERATIONS VALE DISTRICT	
UPPER DUGOUT CREEK (48-0424) RESERVOIR	
DESIGNED: <i>[Signature]</i>	
REVIEWED: <i>[Signature]</i>	
APPROVED: <i>[Signature]</i>	BLM OPERATIONS AND FIELD SERVICES
DRAWN: CG	SCALE: 1"=1320'
DATE: 11/22/06	SHEET 1 OF 1
DRAWING NO. OR-03-9172.45-1287	