

10/27/76 10:00 AM 10/27/76 10:00 AM 10/27/76 10:00 AM

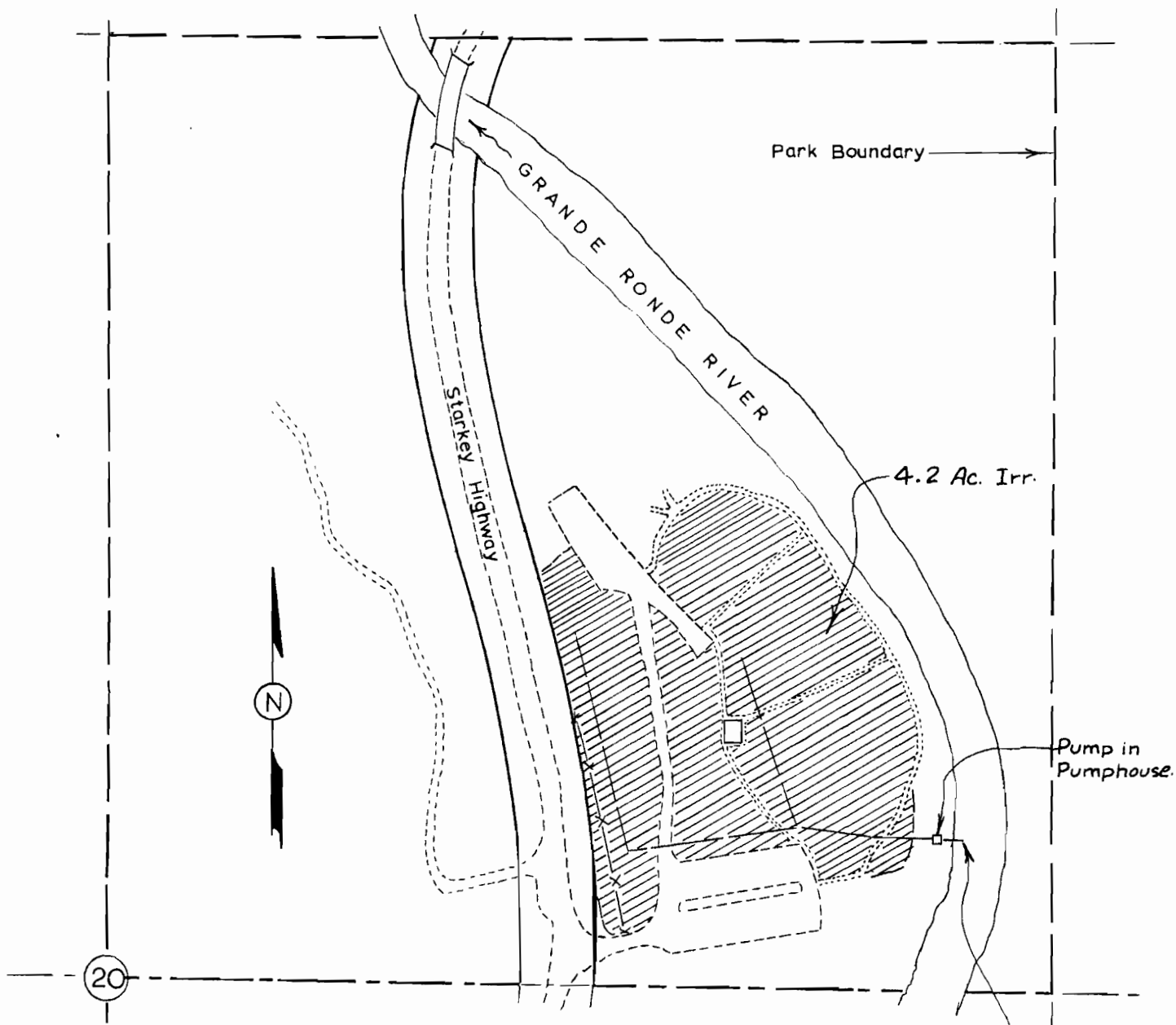

Diversion Point - Pump Intake,
200' North & 1,195' East of
Center 1/4 Corner of Sec. 20.

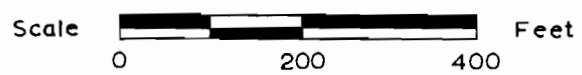

RECEIVED

NOV - 5 1976

WATER RESOURCES DEPT
SALEM, OREGON

OREGON STATE PARKS
RED BRIDGE STATE PARK

WATER RIGHT APPLICATION - SW 1/4, NE 1/4, SEC 20, T3S, R36E, WM
UNION COUNTY

OCTOBER 27, 1976

Application No. 54928
Permit No. 41449