







CLAIM OF BENEFICIAL USE MAP

UNDER APPLICATION R-85395; PERMIT R-13573

SW1/4 SW1/4 SEC 29 T 22S R 41E W.M.

U.S.G.S. QUAD - RUFIND BUTTE, OREG. 7 1/2'

LEGEND

-  RESERVOIR
-  ROAD
-  CHANNEL
-  FD SEC COR
-  FENCE
-  PROJECT MON.

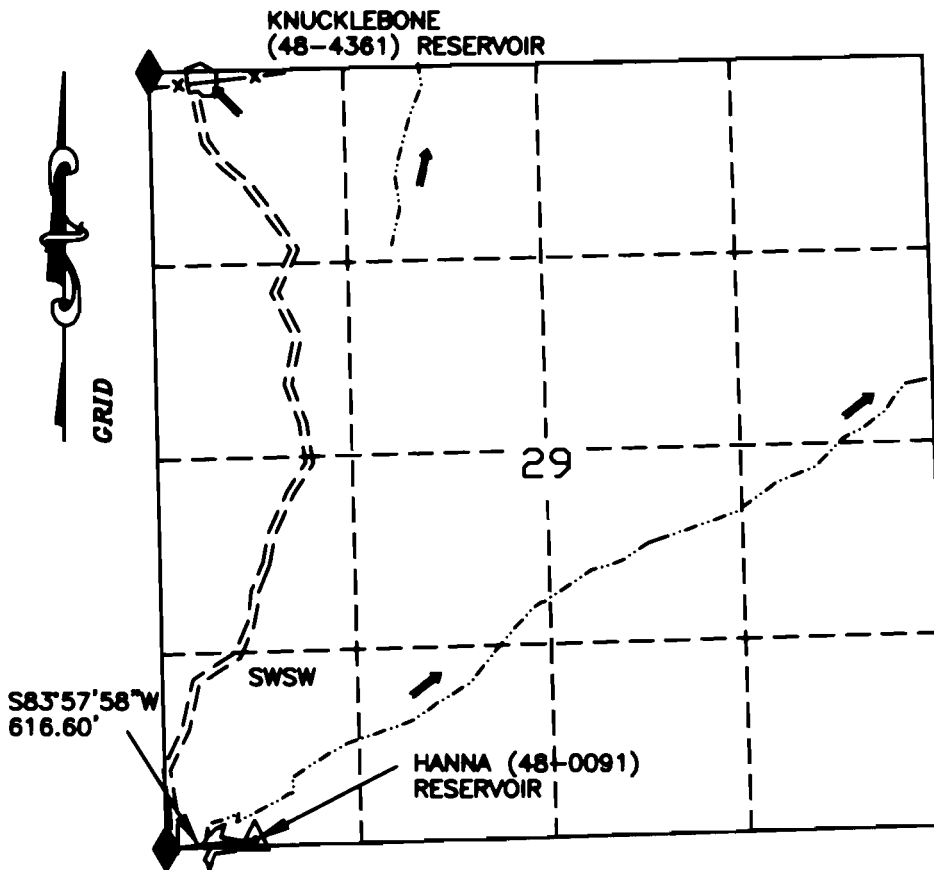

HANNA (48-0091) RESERVOIR

RECEIVED

SEP 10 2007

WATER RESOURCE DEPT
OREGON

ASSESSOR PLAT 22S41E
TAX LOT 300

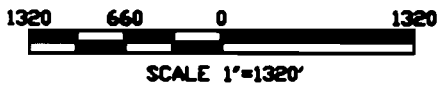

I, Charles E. Joy, Administrative Officer, Vale BLM agree to the findings of the CWRE and do submit this site report and map as my Claim of Beneficial Use of the water as provided under the terms and conditions of my Permit R-13573

Charles E. Joy



THIS MAP IS FOR THE PURPOSE OF LOCATING A WATER RIGHT AND IS NOT INTENDED TO PROVIDE LEGAL DIMENSIONS FOR LOCATION OF PROPERTY BOUNDARIES.

ACADemics
DWG FILE: HANNA-BENE

UNITED STATES DEPARTMENT OF THE INTERIOR BUREAU OF LAND MANAGEMENT DIVISION OF OPERATIONS VALE DISTRICT	
HANNA (48-0091) RESERVOIR	
DESIGNED: <i>Henry P. [Signature]</i>	
REVIEWED: <i>Donald W. [Signature]</i>	
APPROVED: <i>elg [Signature]</i>	AREA SUPERVISOR AND FIELD SERVICES
DRAWN: CG	SCALE: 1"=1320'
DATE: 11/20/06	SHEET 1 OF 1
DRAWING NO. DR-039172.45-1272	