

T.14S., R.14E., W.M.  
CROOK COUNTY

SCALE: 1" = 1320'

RECEIVED

SEP 27 1999

WATER RESOURCES DEPT.  
SALEM, OREGON

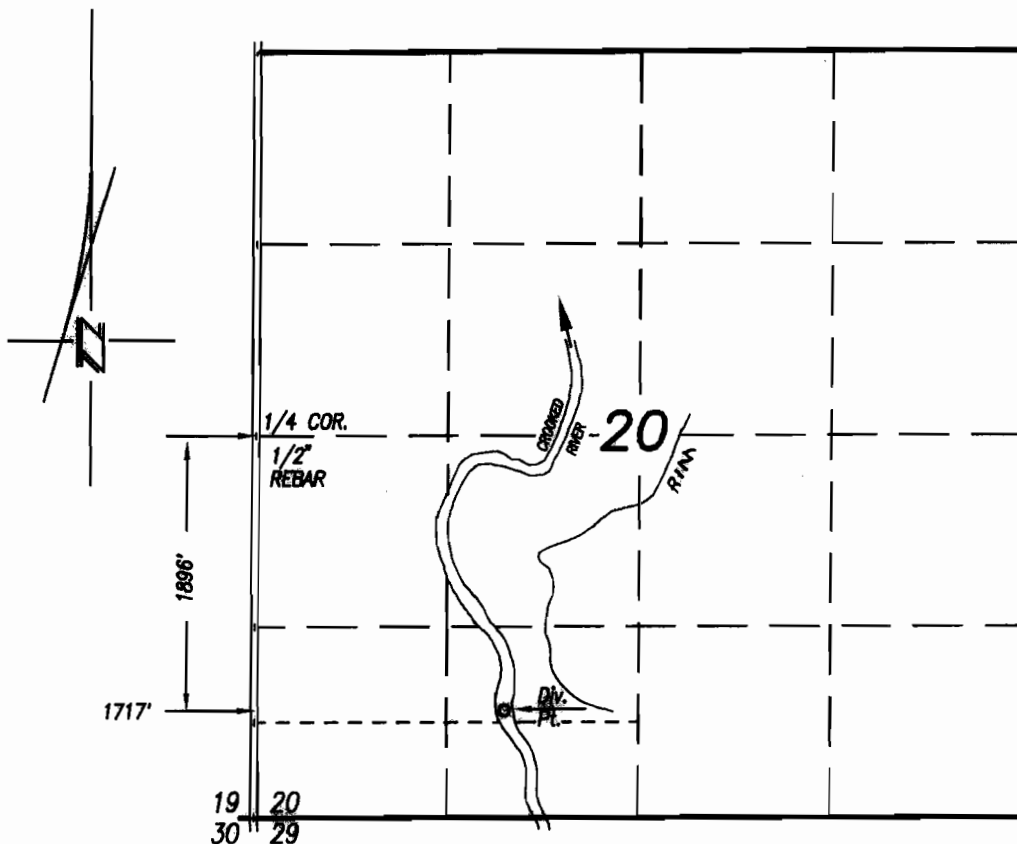

NOTE: THE  
ABANDONED DIVERSION  
POINT LOCATED 744.2'  
SOUTH BY 321' EAST  
OF W.1/4 CORNER OF  
SECTION 8, T.15S.,  
R.16E., W.M. (PEOPLE'S  
IRRIGATION CO.)

THE NEW DIVERSION  
POINT LOCATED 1896'  
SOUTH BY 1717' EAST  
OF W.1/4 CORNER OF  
SECTION 20, T.14S.,  
R.14E., W.M.

FINAL PROOF for  
POINT OF DIVERSION TRANSFER #7248  
BUTLER RANCH, INC.

I, Robert R. Povey, Oregon Certified Water Right  
Examiner #106, hereby certify this final  
proof map was prepared under my direct  
supervision.

The preparation of this map is for the purpose  
of identifying the location of the water right  
diversion point only and has no intent to provide  
dimensions or locations of property ownership lines.

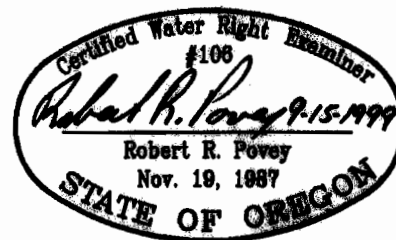

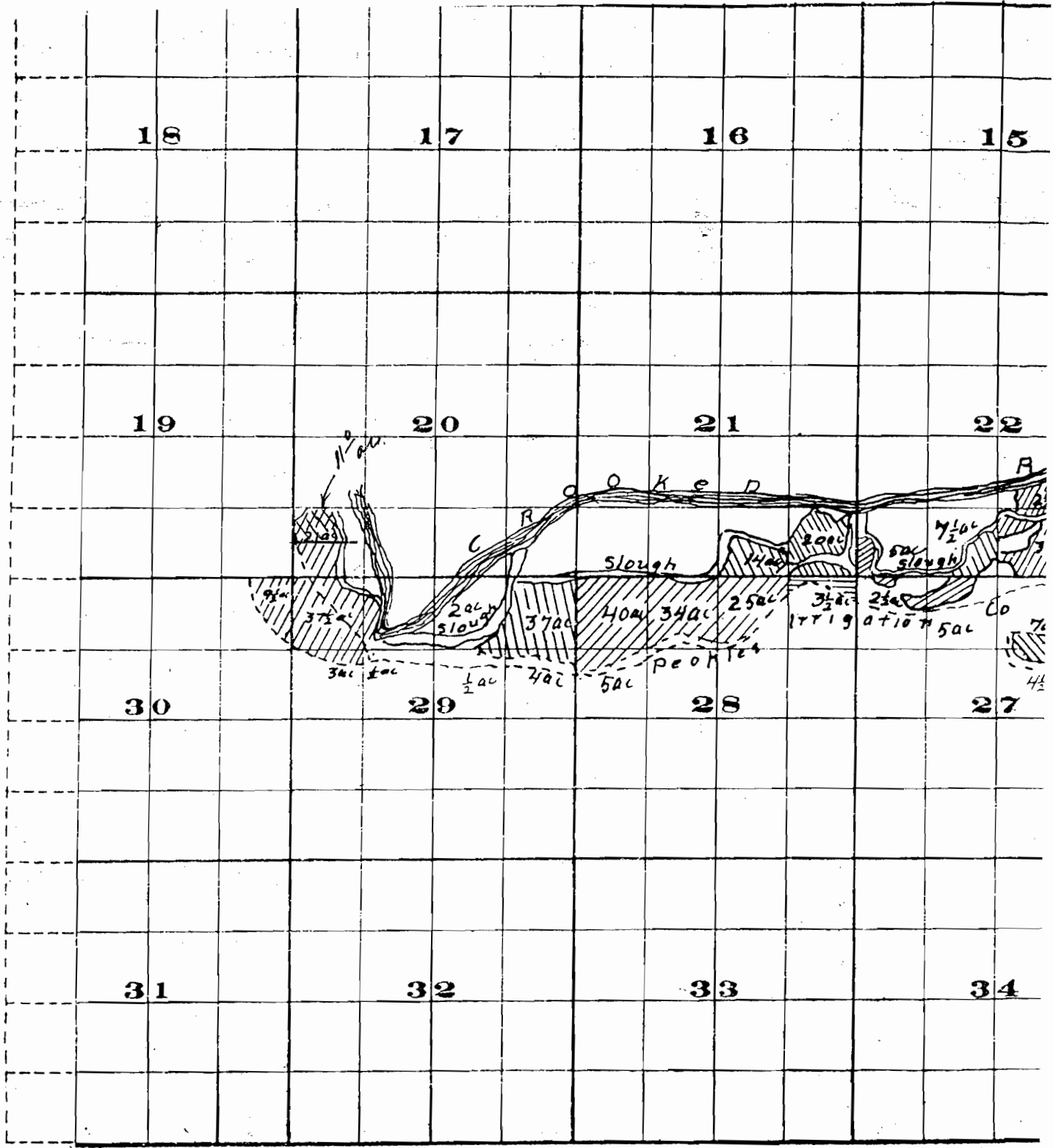

Survey By H H Dannelly Oct. 1909



Scale of Feet.

John H Lewis State Engineer

Examined O.