

# CLAIM OF BENEFICIAL USE MAP

UNDER APPLICATION R-85397 ; PERMIT R-14017

LOT 2 SEC 7 T 22S R 46E W.M.

U.S.G.S. QUAD - DWYHEE DAM, OREG. - 7 1/2'

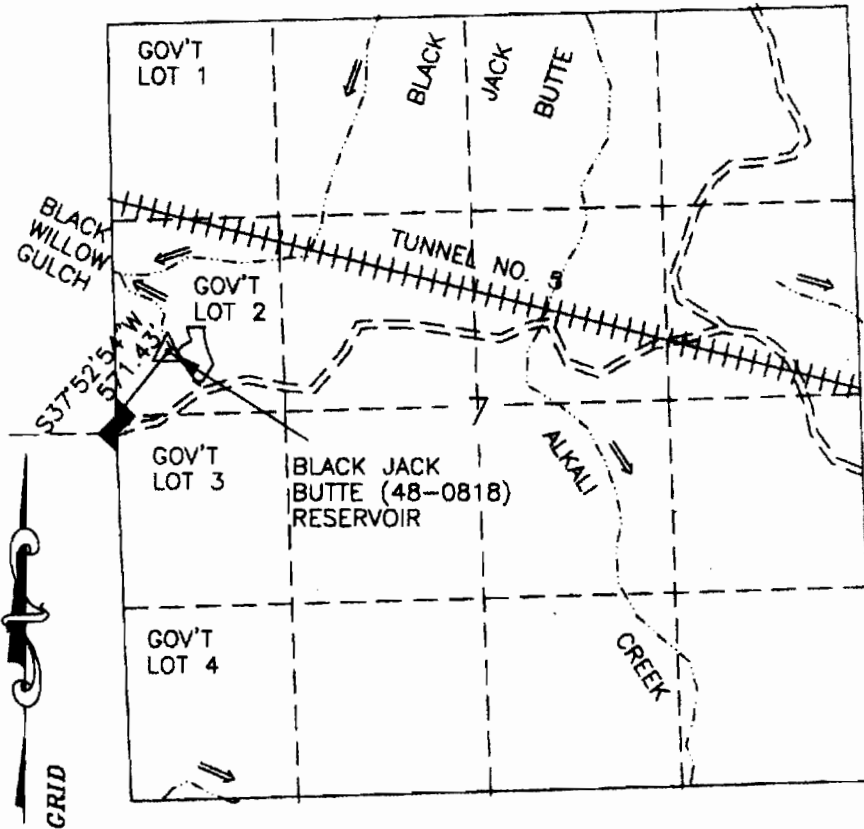

- LEGEND**
- RESERVOIR
  - ROAD
  - CHANNEL
  - FD SEC CDR
  - TUNNEL
  - PROJECT MON.

**RECEIVED**

SEP 10 2007

WATER RESOURCES DEPT  
SALEM, OREGON

## BLACK JACK BUTTE (48-0818) RESERVOIR

ASSESSOR MAP 22S46E  
TAX LOT NO. 300

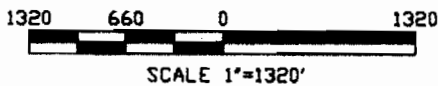

I, Charles E. Joy, Administrative Officer, Vale BLM agree to the findings of the CWRE and do submit this site report and map as my Claim of Beneficial Use of the water as provided under the terms and conditions of my Permit R-14017

*Charles E. Joy*



THIS MAP IS FOR THE PURPOSE OF LOCATING A WATER RIGHT AND IS NOT INTENDED TO PROVIDE LEGAL DIMENSIONS FOR LOCATION OF PROPERTY BOUNDARIES.

ACAD2006  
DWG FILE: BLACKJACK-BEN

UNITED STATES DEPARTMENT OF THE INTERIOR BUREAU OF LAND MANAGEMENT DIVISION OF OPERATIONS VALE DISTRICT	
<b>BLACK JACK BUTTE (48-0818) RESERVOIR</b>	
DESIGNED: <i>[Signature]</i>	
REVIEWED: <i>[Signature]</i>	
APPROVED: <i>[Signature]</i>	ADM OPERATIONS AND FIELD SERVICES
DRAWN: CG	SCALE: 1"=1320'
DATE: 10/23/06	SHEET 1 OF 1
DRAWING NO. DR-03-9172.45-1268	