

CLAIM OF BENEFICIAL USE MAP

UNDER APPLICATION R-85402 ; PERMIT R-14019

SW1/4 SW1/4 SEC 15 T 23S R 45E W.M.

U.S.G.S. QUAD - DWYHEE RIDGE, OREG. - 7 1/2'

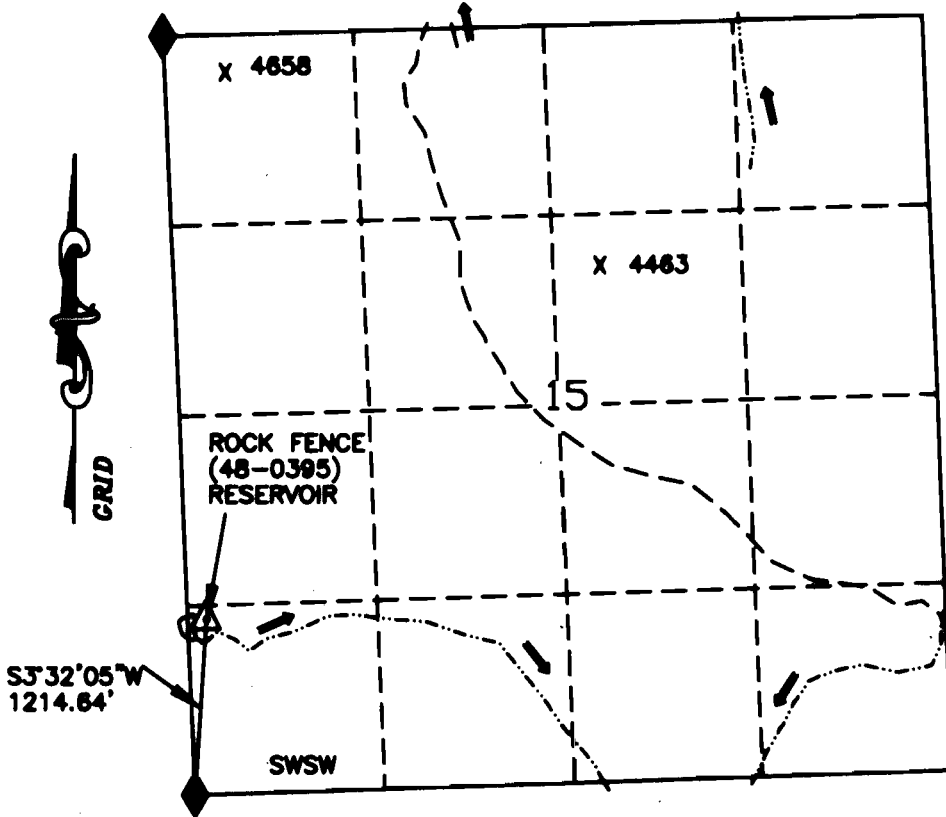

LEGEND

- RESERVOIR
- ROAD
- CHANNEL
- FD SEC CDR
- TRAIL
- X 4463 ELEVATION
- PROJECT MON

RECEIVED

OCT 01 2007

ROCK FENCE (48-0395) RESERVOIR WATER RESOURCES DEPT.
SALEM, OREGON

ASSESSORS MAP 23S45E
TAX LOT 100

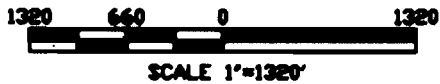

I, Charles E. Jay, Administrative Officer, Vale BLM agree to the findings of the CWRE and do submit this site report and map as my Claim of Beneficial Use of the water as provided under the terms and conditions of my Permit R-14019

Charles E. Jay



THIS MAP IS FOR THE PURPOSE OF LOCATING A WATER RIGHT AND IS NOT INTENDED TO PROVIDE LEGAL DIMENSIONS FOR LOCATION OF PROPERTY BOUNDARIES.

ACADemics
SVG FENCE-BEN

UNITED STATES DEPARTMENT OF THE INTERIOR BUREAU OF LAND MANAGEMENT DIVISION OF OPERATIONS VALE DISTRICT	
ROCK FENCE (48-0395) RESERVOIR	
DESIGNED: <i>[Signature]</i>	
REVIEWED: <i>[Signature]</i>	
APPROVED: <i>[Signature]</i>	
DRAWN: CG	SCALE: 1"=1320'
DATE: 12/27/06	SHEET 1 OF 1
DRAWING NO. OR-03-9172.45-1282	