

Clark Reservoir Application Map

T. 3 South, R. 40 East, Section 10
SW1/4 SE1/4

TITLE INSURANCE

THIS MAP IS FURNISHED ONLY AS A CONVENIENCE IN LOCATING THE PROPERTY.
THE COMPANY ASSUMES NO RESPONSIBILITY FOR ANY VARIATION THAT MAY BE
DISCLOSED BY A SURVEY.

ORDER No. *05-16875*

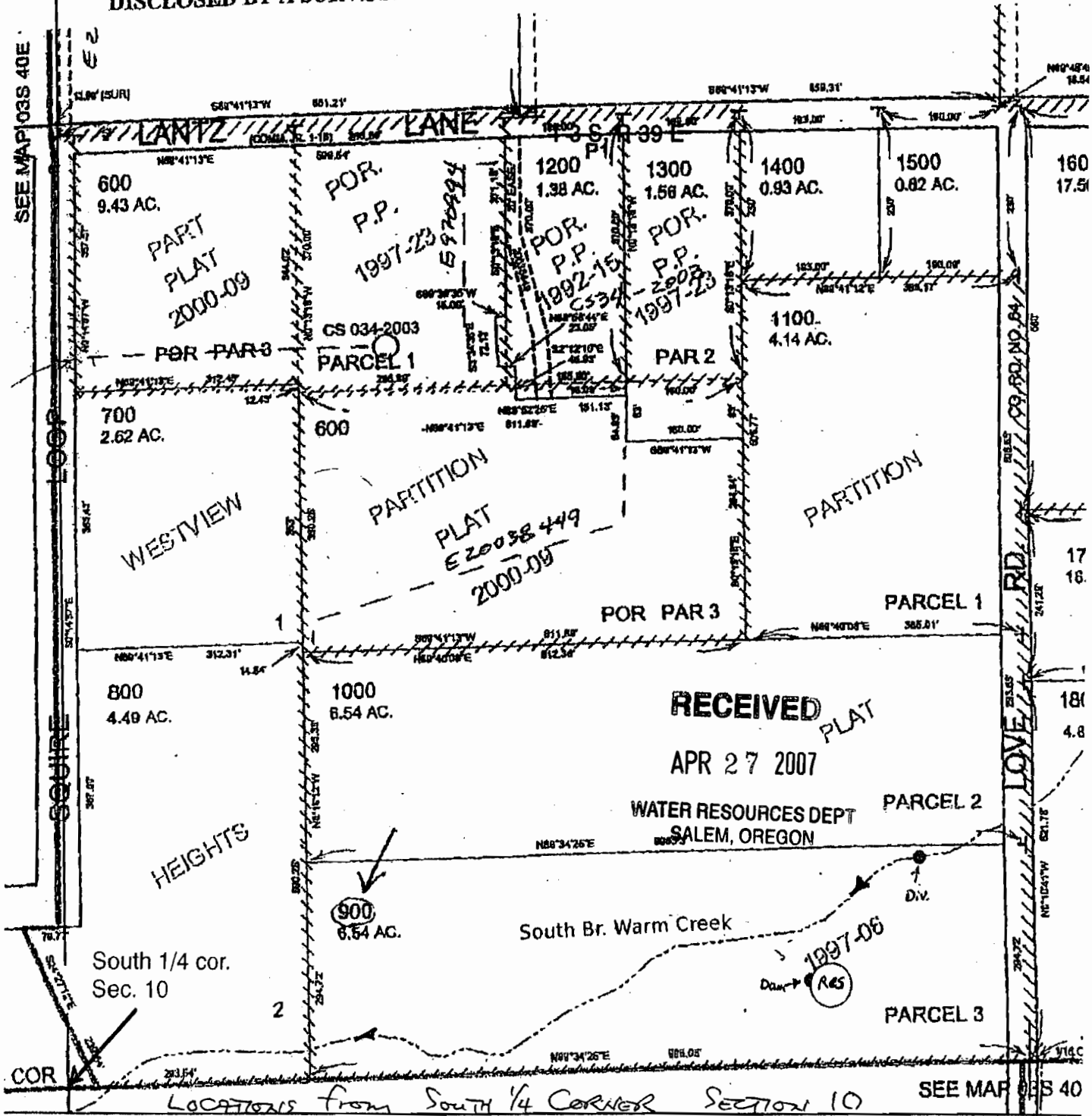

— RESERVOIR 115 fe NORTH & 1050 fe EAST

Scale 1" = 200'
— POINT OF DIVERSION 280 fe NORTH & 1175 fe EAST

GPS coordinates:
Diversion Point on S. Br. Warm Creek: Lat. 45.312188, Long -117.793699
Dam: Lat. 45.311700, Long -117.794332

WATER RESOURCES DEPT SALEM, OREGON

App No R 86714 Permit No R-1441

RECEIVED
NOV 08 2006
WATER RESOURCES DEPT SALEM, OREGON