

RECEIVED

AUG - 4 1993

WATER RESOURCES DEPT.
SALEM, OREGON

T.3S., R.2E., W.M. SECTION 26

Surveyed July 10, 1993

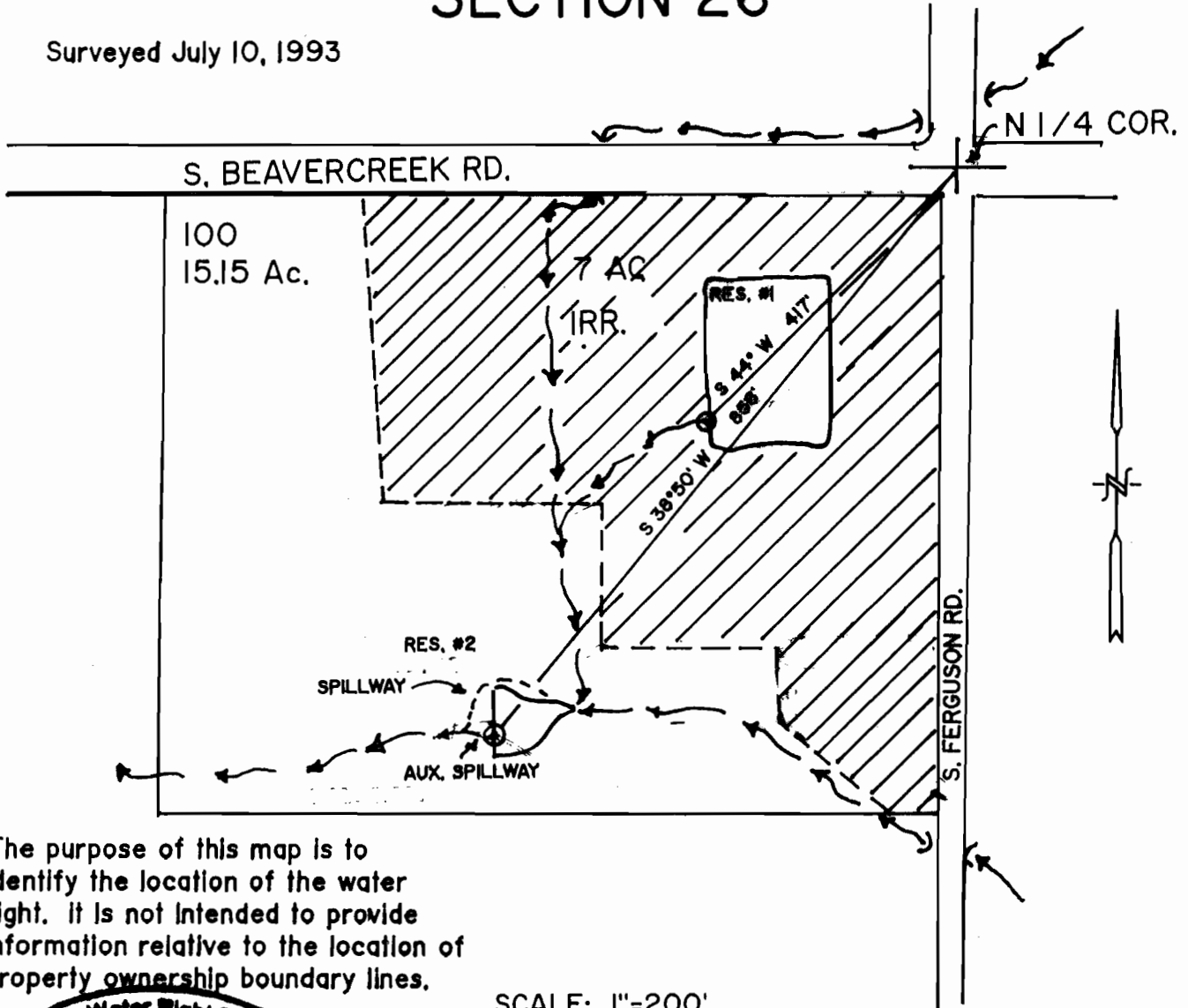

The purpose of this map is to identify the location of the water right. It is not intended to provide information relative to the location of property ownership boundary lines.

SCALE: 1"=200'

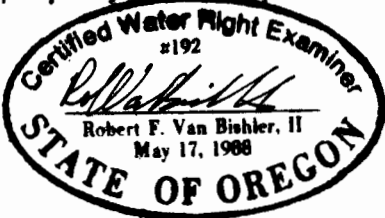

FINAL PROOF SURVEY UNDER

Application No. 69710 Permit No. 50947
and
Res. Appl. No. R-69709 Res. Permit No. R-11202
IN NAME OF
LAWRENCE R. SKOU