

REVISED FINAL PROOF SURVEY
 FOR THAT PORTION OF TRANSFER T-6864
 PLACE OF USE AND NEW POINT OF APPROPRIATION
 LOCATED IN SECTION 3
 TOWNSHIP 26 SOUTH, RANGE 16 EAST, W.M.
 LAKE COUNTY, OREGON

REVISION	BY

ANDERSON ENGINEERING
 AND SURVEYING, INC.
 P.O. BOX 28
 LAKEVIEW, OREGON 97630
 (541) 923-4307
 FAX 947-2321

PREPARED FOR:
 CHARLES NOFZIGER
 P.O. BOX 36
 CHRISTMAS VALLEY, OR 97641

DATE: 12/14/99
SCALE: 1"=1320'
JOB: 98011
DWG. BY: M.J.B.
FILE: 98011
SHEET 1 OF 1

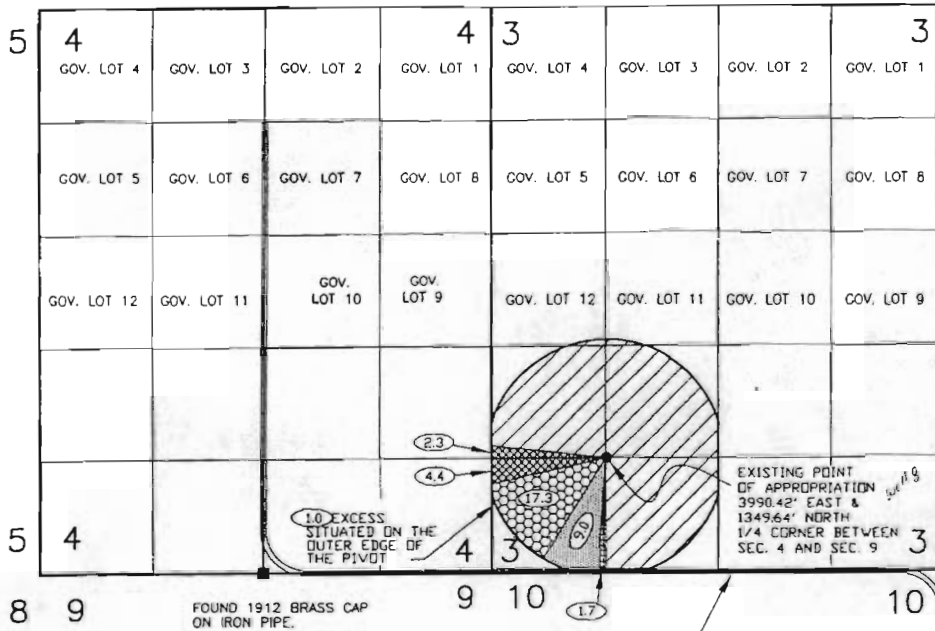

SCALE: 1"=1320'

- LEGEND**
- SECTION LINE
 - 1/4 SECTION LINE
 - 1/16 SECTION LINE
 - GOVERNMENT LOT LINES
 - EXISTING WELL
 - FOUND LAND SURVEY MONUMENT AS NOTED.
 - IRRIGATED AREAS SHOWN IN HATCH AS PER MARCH 1998 MEASUREMENTS
 - ▨ AS PER CERTIFICATE NO. 53457
 - ▩ AS PER PERMIT G-9127
 - ▧ AS PER PERMIT G-9118
 - ▦ AS PER PERMIT G-9126
 - ▤ AS PER PERMIT G-9125

NOTE
 31.2 ACRES FROM CERTIFICATE NO. 53457
 & 2.3 ACRES FROM T-6864 ARE AVAILABLE
 IN THE NW1/4, SW 1/4, AND 32.4 ACRES FROM
 T-6864 ARE AVAILABLE IN THE SW 1/4, SW 1/4.
 1.0 ACRES MORE THAN ALLOWED
 IS BEING USED AS SHOWN.
 AREAS DEPICTED ON THIS MAP
 ARE BASED ON FIELD MEASUREMENTS
 MADE IN MARCH OF 1998
 BY ANDERSON ENGINEERING
 AND SURVEYING, INC.

COBU MAP #0273

NOTE: PREPARATION OF THIS MAP IS FOR IDENTIFYING PROPOSED WATER RIGHTS ONLY. IT HAS NO INTENT TO PROVIDE LOCATIONS OR DIMENSIONS OF PROPERTY BOUNDARIES.

SEE ACCOMPANYING SITE REPORT

RECEIVED

MAY 25 2001

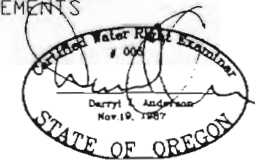

RENEWAL 12/31/07

WATER RESOURCES DEPT
 SALEM, OREGON