

# AMENDED WATER RIGHT TRANSFER MAP

SECTION 16 T2S R1W W.M.  
WASHINGTON COUNTY, OREGON  
SCALE 1" = 200'

RECEIVED

JUL 18 2007

WATER RESOURCES DEPT  
SALEM, OREGON

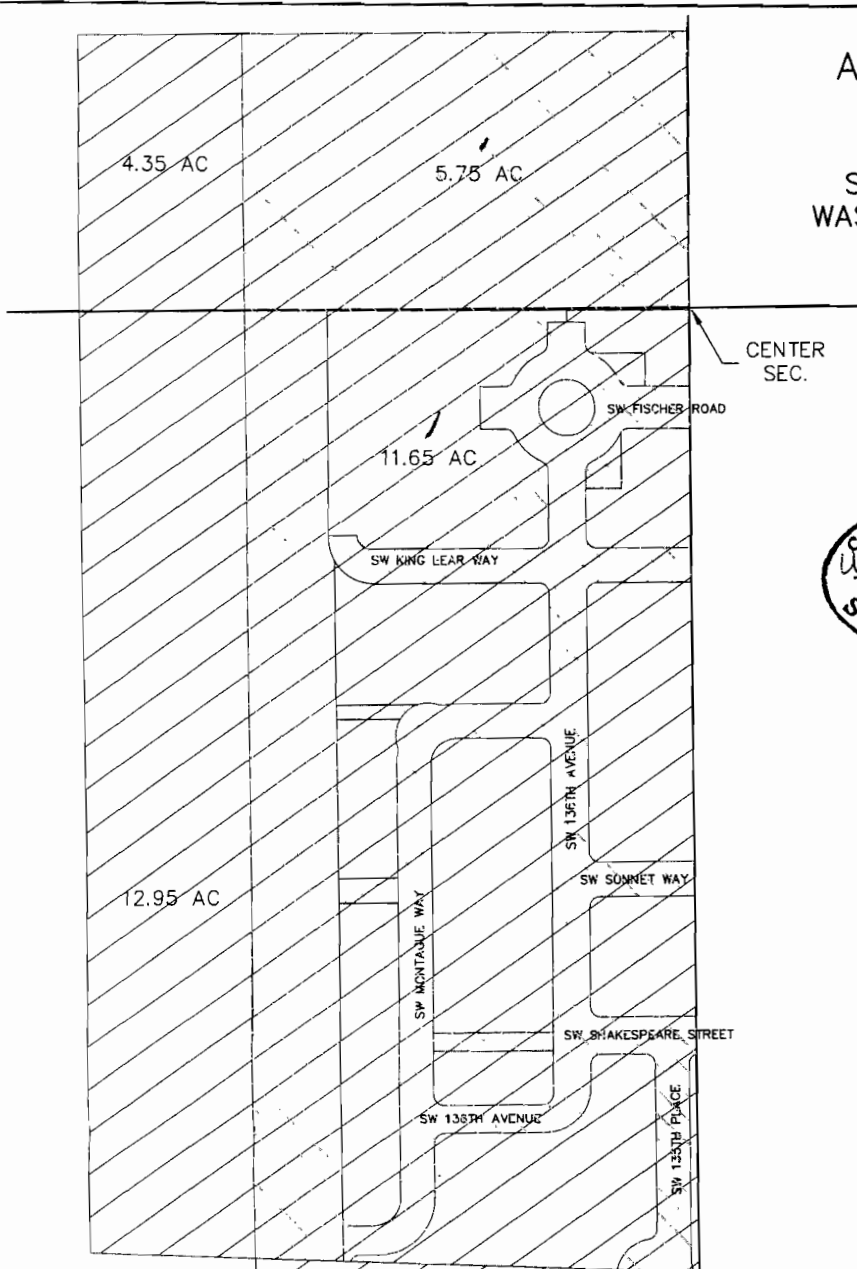
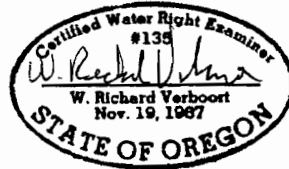
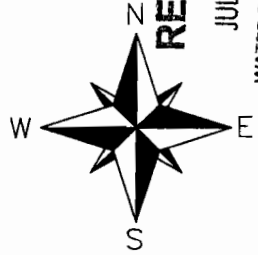

CERTIFICATE # 20291  
(34.7 AC)



AREA TRANSFERRED "FROM"  
(17.4 AC)



AREA TRANSFERRED "TO"  
(17.4 AC)

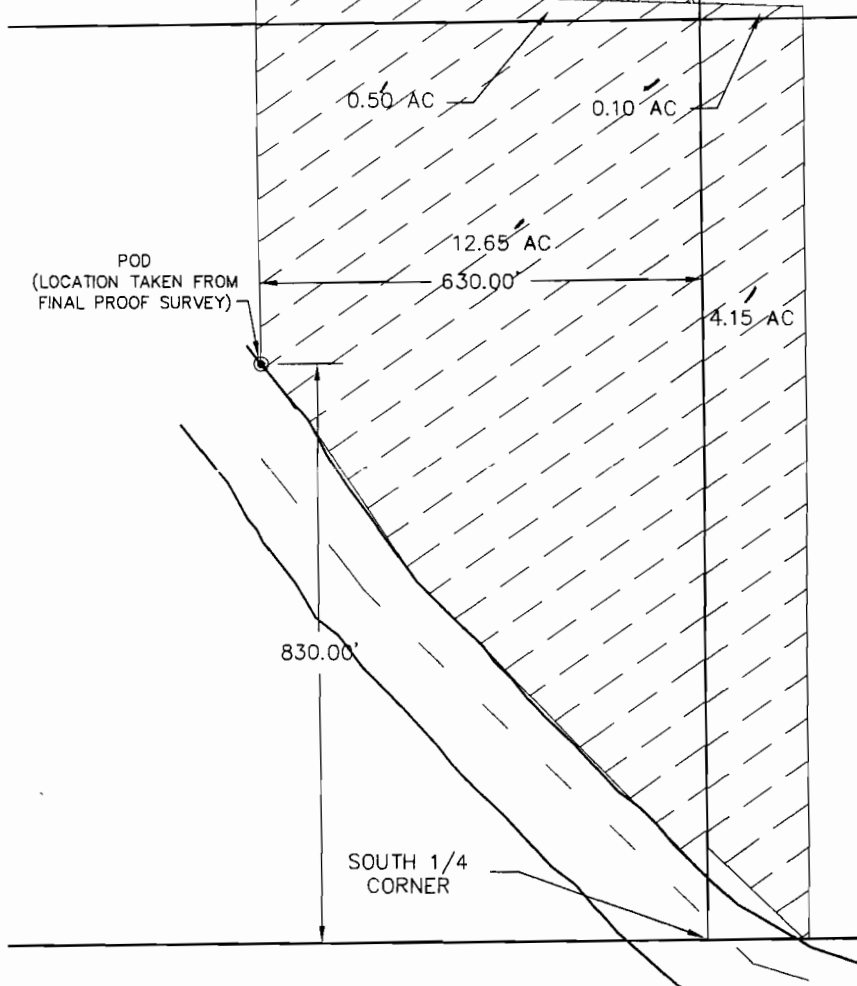

FOR:  
MATRIX DEVELOPMENT CORP  
12755 SW 69TH STE. 100  
PORTLAND, OR 97223  
REVISED TRANSFER  
APPLICATION T-9656

SOURCE OF MAP DATA IS FINAL  
PROOF SURVEY FOR CERTIFICATE,  
SCALED TAX MAPS, AND "EDGEWATER  
ON THE TUALATIN" SUBDIVISION.

PREPARATION OF THIS MAP IS FOR  
THE PURPOSE OF IDENTIFYING THE  
LOCATION OF THE WATER RIGHT ONLY.  
THERE IS NO INTENT TO PROVIDE  
DIMENSIONS OR LOCATIONS OF  
PROPERTY OWNERSHIP LINES.

**Stuntzner**  
Engineering  
& Forestry, LLC

ENGINEERING • LAND SURVEYING • FORESTRY  
PLANNING • WATER RIGHTS

2137 19TH AVENUE  
FOREST GROVE, OR 97116

INFO@STUNTZNER.COM  
PHONE: (503) 357-5717  
FAX: (503) 357-6688

DRAWN BY: C.VAN_BUREN	DATE: 6-07-2007
CHECKED BY: DICK_VERBOORT	DRAWING NO.: 3062008
DESIGNED BY: B.WILLIAMS	REVISED:
JOB NAME: MATRIX CORP. T-9656	SHEET 1 OF 1