

SECTION 13, TWP.1 N. RANGE 12 E. AND
SECTION 18, TWP.1 N. RANGE 13 E. W.M.
WASCO COUNTY, OREGON

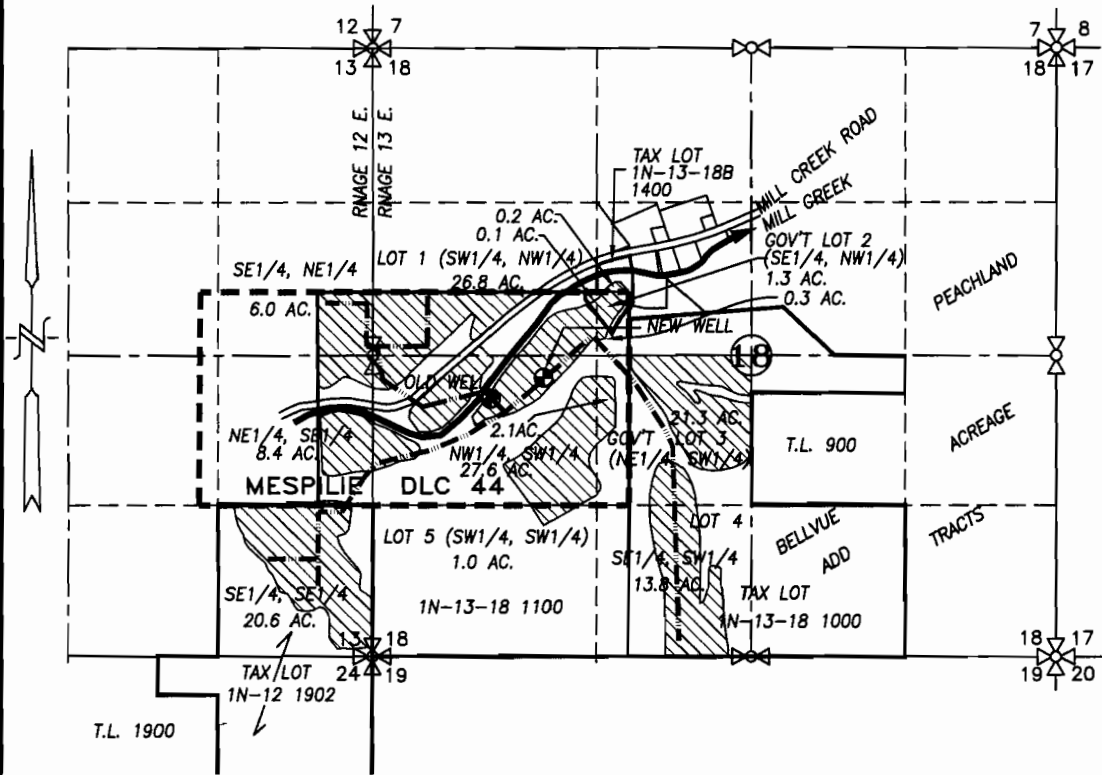

- ⊙ OLD WELL: 1205' W. & 940' S. OF NE COR. D.L.C. #44
- ⊙ NEW WELL: 743' W. AND 755' S. OF NE COR. D.L.C. #44

- EXISTING APPLICATION AREA
- EXISTING IRRIGATION MAIN
- MESPILIE D.L.C. 44 LINE

RECEIVED
JUL 24 2006
WATER RESOURCES DEPT.
SALEM, OREGON

WATER RIGHT APPLICATION MAP
ADDITION POINT OF APPROPRIATION

SCALE: 1" = 1320'

APPLICATION No. _____

PERMIT No. _____

IN THE NAME OF:

LONNIE WRIGHT

DATE: JULY 5, 2006



EXPIRES: 06/30/08

BY: **TENNESON ENGINEERING CORP.**
409 LINCOLN STREET,
THE DALLES, OREGON. 97058
PH. (541) 296-9177
FAX (541) 296-6657



NOTE:

"THIS MAP IS NOT INTENDED TO
PROVIDE DIMENSIONS OR LOCATIONS
OF PROPERTY OWNERSHIP LINES."

W.O. #12168wr

T 10218