

# FINAL PROOF SURVEY MAP FOR LON G WADEKAMPER OF LGW RANCH INC., PERMIT 46567

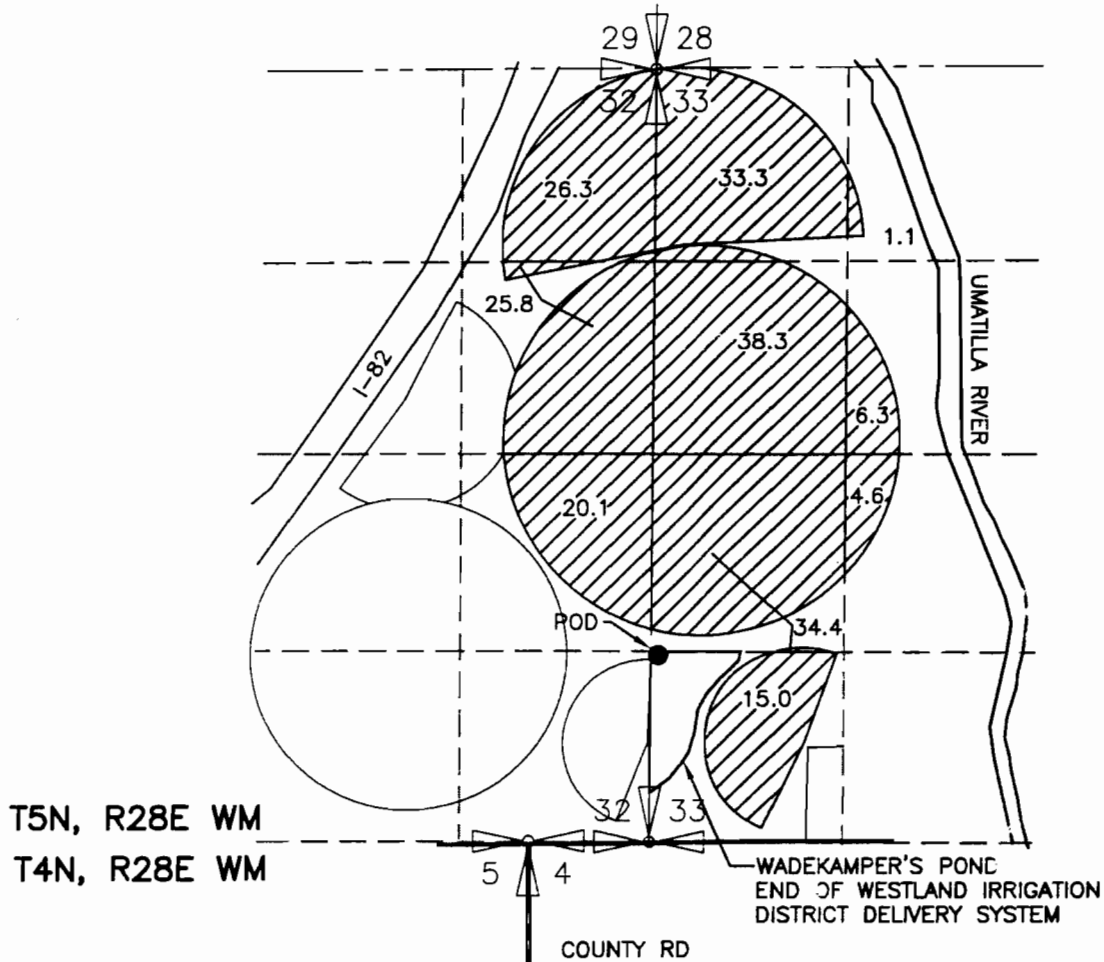

POD LOCATED  
1320'N AND 70'E FROM THE SW CORNER OF  
SECTION 33, T5N, R28E WM

**RECEIVED**  
JUN 06 2005  
WATER RESOURCES DEPT  
SALEM, OREGON

Certified Water Right Examiner  
#333 WRE  
*Dale G. VanSchaack*  
Dale G. VanSchaack  
May 19, 1992  
5/16/05  
STATE OF OREGON

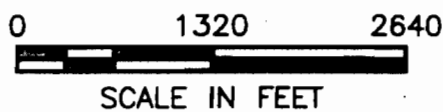

NOTE:  
THE PURPOSE OF THIS MAP IS TO IDENTIFY THE APPROXIMATE LOCATION  
OF THE WATER RIGHT. IT IS NOT INTENDED TO PROVIDE INFORMATION  
RELATIVE TO THE LOCATION OF PROPERTY OWNERSHIP BOUNDARY LINES.

**SCM** Consultants, Inc.  
A Tetra Tech Company  
DRAWING: H:\CAD\AG\3522\149\3522149FP.dwg  
PRINTED BY: RogerW on 05/16/05 07:24 AM