

RECEIVED

SEP 06 1996

WATER RESOURCES DEPT.
TALAM, OREGON

T.3S, R.1E, W.M. SECTION 28

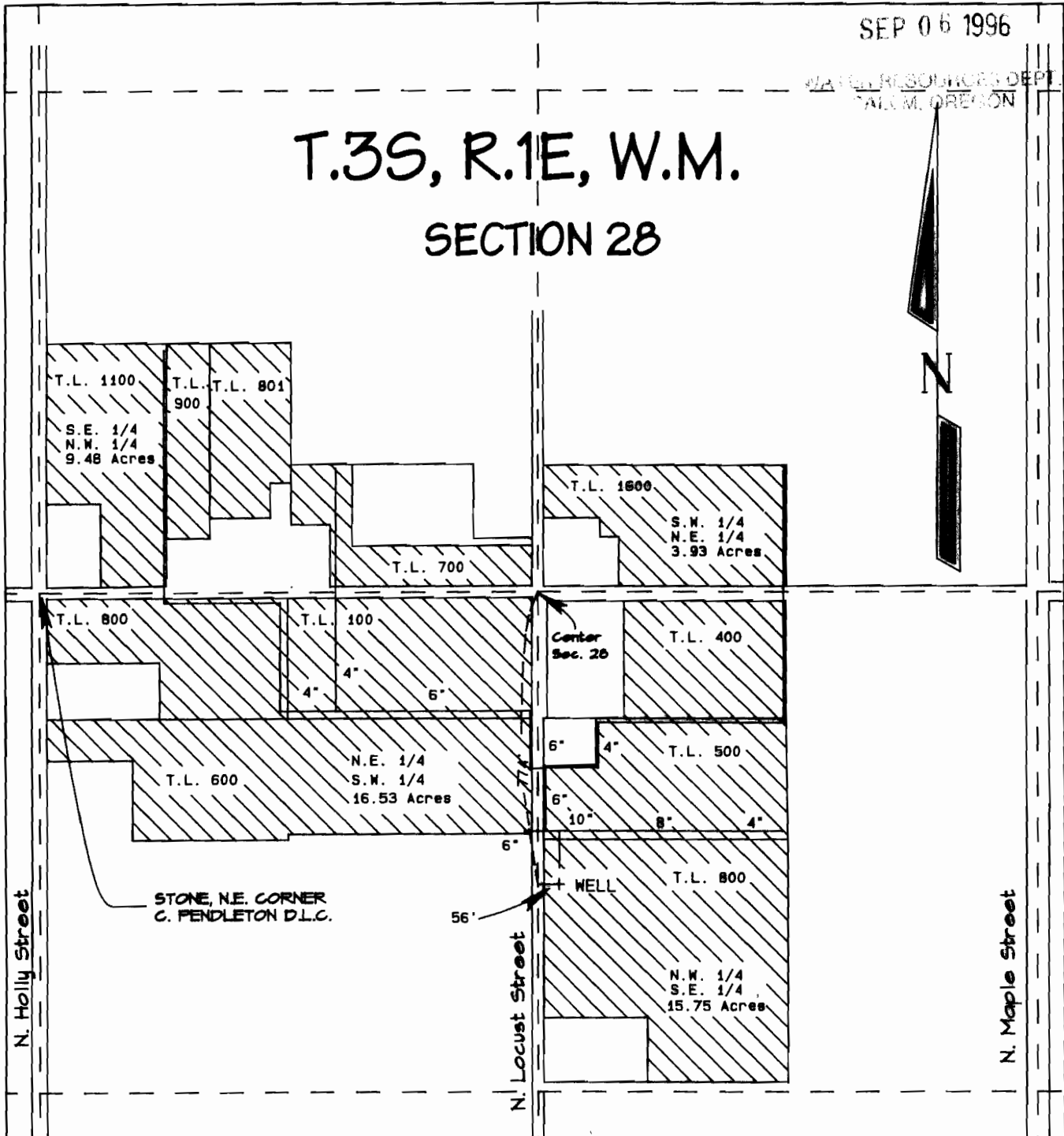

SCALE 1" = 400'

FINAL PROOF SURVEY

UNDER

Application No. G-11982 Permit No. G11687

IN NAME OF

SIMNITT NURSERY

Surveyed Sept. 4, 1996 by *Jonathan S. Eyman*

