

# T. 4 S. R. 14 E., W.M.

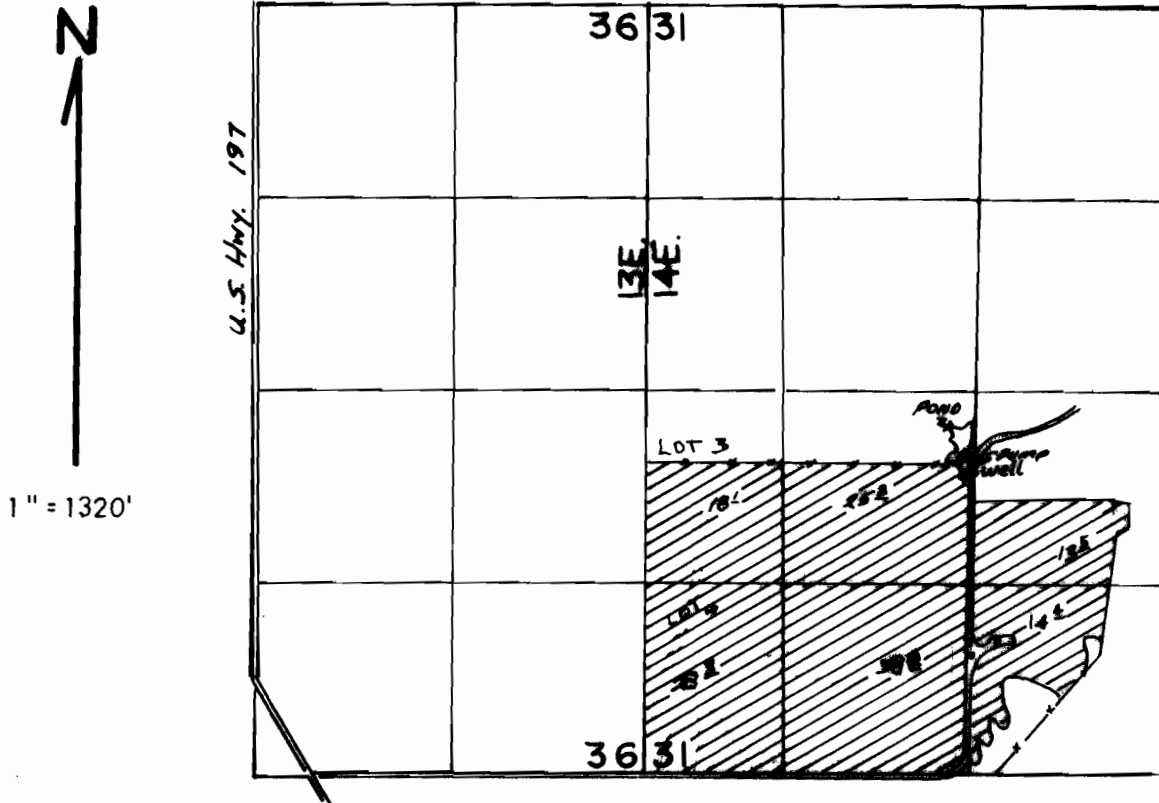

WELL Located 2150 feet N. and 2180 feet E. from the S.W. corner of Section 31, T. 4 S., R 14 E., W.M.

## FINAL PROOF SURVEY UNDER

Application No. G.: 10221. Permit No. G.: 2268....  
IN NAME OF

.....DAVID AND ANN DULING.....

Surveyed 6-28.... 1991., by J. MILLER.....