

T.7N., R.4W., W.M.

SECTION 9

COLUMBIA COUNTY, ORE.

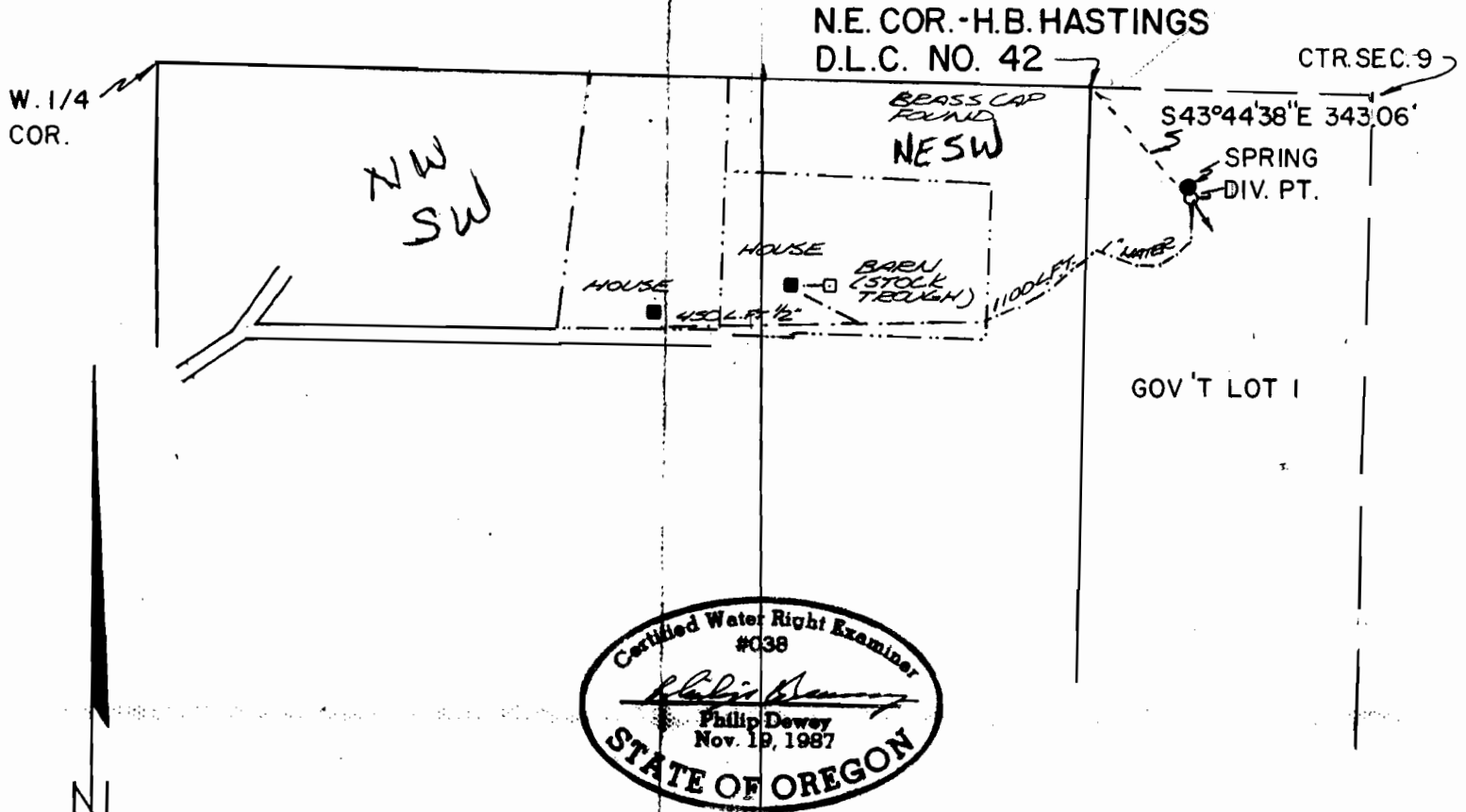

THIS MAP IS FOR THE PURPOSE OF IDENTIFYING THE LOCATION OF THE WATER RIGHT ONLY AND IS NOT INTENDED TO PROVIDE LEGAL DIMENSIONS OR LOCATION OF PROPERTY OWNERSHIP LINES.

FINAL PROOF SURVEY

UNDER

APPLICATION NO. 70257 PERMIT NO.51275

IN-NAME OF

MORRIS G. LILLICH

SURVEYED JULY 6, 1992
BY PHILIP DEWEY C.W.R.E.

MODIFIED BY *swg*
11/21/07

SCALE : 1" = 400'