

TO MAP
TRANSFER FOR BASCO BROS LLC
WITHIN RIO TEGI SUBDIVISION

"TO" AREA
WITH
REMAINING RIGHT

TOWNSHIP 26 SOUTH, RANGE 6 WEST, W.M. SECTION 22
 DOUGLAS COUNTY, OREGON



1"=400'

	INSIDE DLC 43					OUTSIDE DLC 43		TOTAL
	SW/SE	SE/SW	NE/NW	NE/NW	SE/SE	SE/SE		
REMAINING RIGHT	27.52	0.05	0.01	1.67	8.21	0.66	= 38.12 AC	
"TO" AREA	0.63	0	0	0	0.17	1.80	= 2.60 AC	
TOTAL	28.15	0.05	0.01	1.67	8.38	2.46	= 40.72 AC	

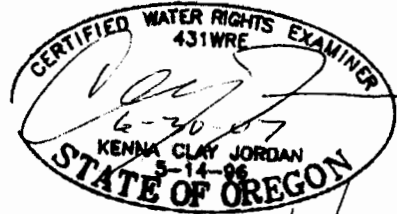

INV. CULVERT = NEW BULGE IN SYSTEM.
 PER SUBSEQUENT APP. NEW MULTIPURPOSE RESERVOIR

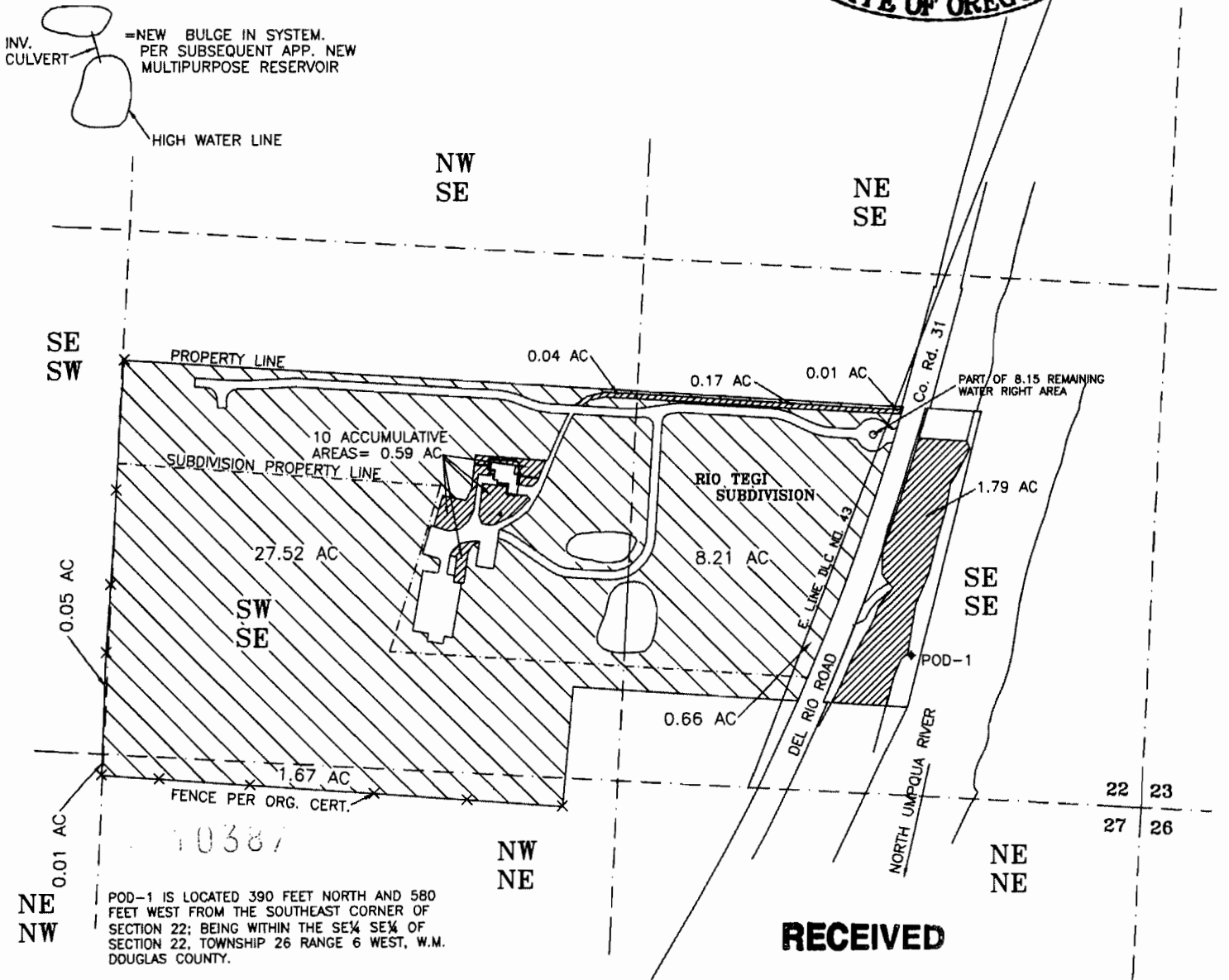

RECEIVED

MAY 15 2007

WATER RESOURCES DEPT
 SALEM, OREGON

JORDAN ENGINEERING
 460 JORDAN LANE
 ROSEBURG, OR 97470
 (541) 673-1931

LOCATIONS PER 1/4 X 1/4 ARE DERIVED BY ASSUMED FIT OF AERIAL PHOTO ORIENTATION TO GROUND SURVEYS AND/OR TAX ASSESSOR MAPS.

THE PURPOSE OF THIS MAP IS TO IDENTIFY THE LOCATION OF THE WATER RIGHT. IT IS NOT INTENDED TO PROVIDE INFORMATION RELATIVE TO THE LOCATION OF PROPERTY OWNERSHIP BOUNDARY LINES.