

T. 30 S., R. 4 W., W.M.

SCALE: 1" = 400'

POINT OF DIVERSION IS 487 FEET SOUTH AND 166 FEET WEST OF THE NORTH QUARTER CORNER COMMON TO SECTION 11 AND SECTION 2.

THE PURPOSE OF THIS MAP IS TO IDENTIFY THE LOCATION OF THE WATER RIGHT. IT IS NOT INTENDED TO PROVIDE INFORMATION RELATIVE TO THE LOCATION OF PROPERTY OWNERSHIP BOUNDARY LINES.

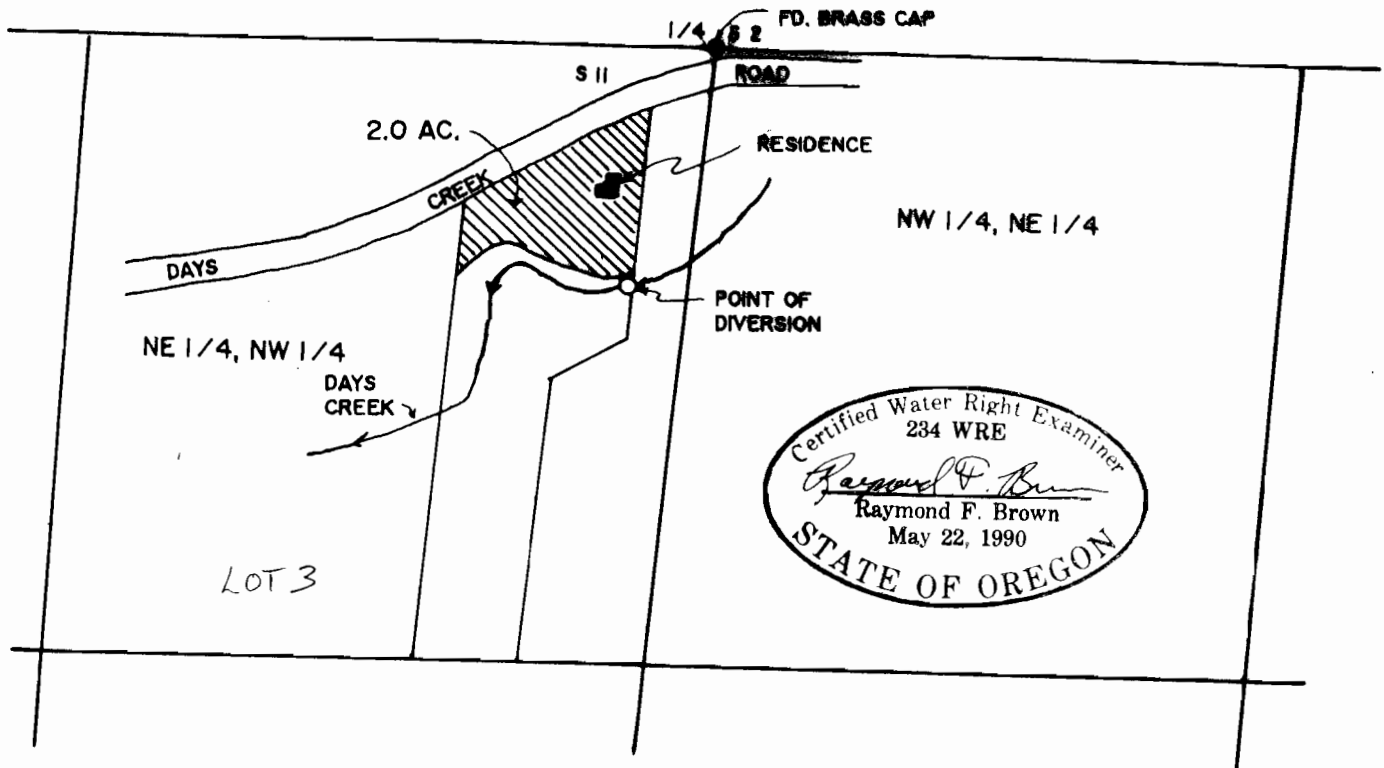

Certified Water Right Examiner
234 WRE
Raymond F. Brown
Raymond F. Brown
May 22, 1990
STATE OF OREGON

FINAL PROOF SURVEY

UNDER

Application No. 70434. Permit No. 51342

IN NAME OF

MARY F. GAULKE

Surveyed SEPT. 02, 1992, by R. F. BROWN

DWG-WRA-11/2/07