

DIVERSION POINT IS A PUMP ON A DOCK IN THE SE 1/4 NE 1/4, SECTION 28, T3S, R1W, W.M., CLACKAMAS CO. ORE. 3195 FEET NORTH AND 1700 FEET EAST OF THE SOUTH 1/4 CORNER OF SECTION 28

**SECTION 28 T3S R1W W.M.
SE 1/4 OF THE NE 1/4 &
THE NE 1/4 OF THE SE 1/4
CLACKAMAS COUNTY OREGON**

FINAL PROOF SURVEY
UNDER
APPLICATION NO. 69940, PERMIT NO. 51223
IN THE NAME OF JOHN FRANCIS DAVIS
APRIL 29, 1991

**GAYLORD LAND SURVEYING
15000 S.E. LINDEN LANE
MILWAUKIE OREGON 97267
(503) 854-1492**

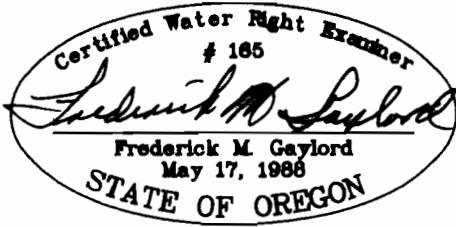

- ☉ NO. 45H, 3.7 GPM RAINBIRD SPRINKLER HEAD
- ⊠ ATTACHMENT POINT FOR 2" IRRIGATION LINE TO 3" SUPPLY LINE
- ◆ DIVERSION POINT
- CROSS HATCHED AREA IS UNDER IRRIGATION



SCALE
1" = 100'

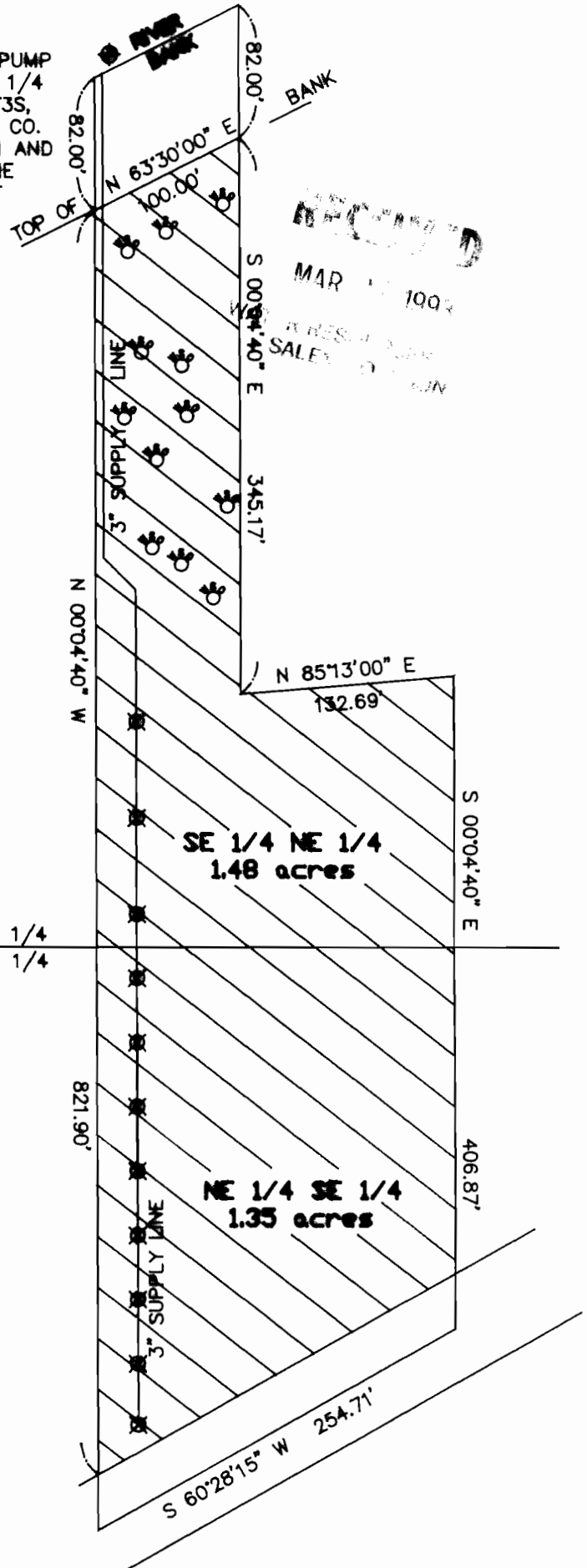

RECORDED
MAR 1 1992
RESUBMIT
SALES