

SUPERSEDING

T 3 S R 39 E

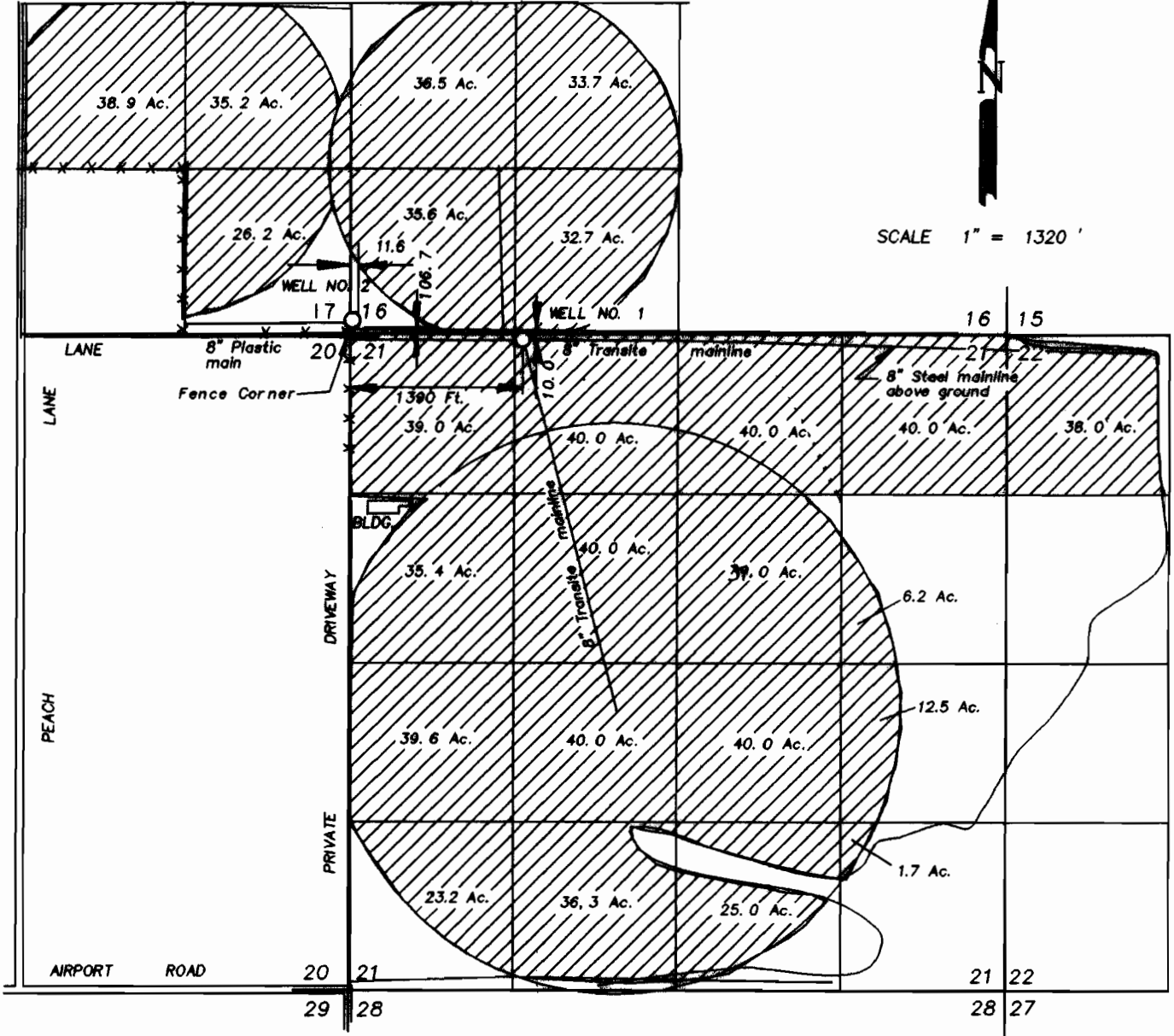

SCALE 1" = 1320'

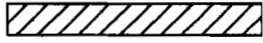
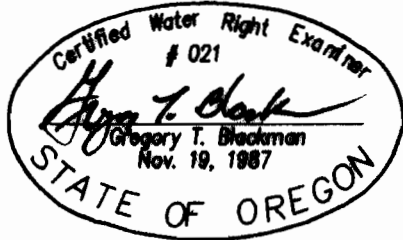

Supplementary water from well No. 2.

**RECEIVED**

JAN 26 2001

WATER RESOURCES DEPT.  
SALEM, OREGON

SUPERSEDING  
FINAL PROOF SURVEY

FOR  
B. L. DAVIS RANCH INC.

BY  
BAGETT - GRIFFITH & ASSOCIATES  
2006 ADAMS AVENUE  
LAGRANDE, OREGON 97850

April 21, 2000

APPLICATION NO. G 12056

PERMIT NUMBER G 11116

NOTE: The preparation of this map was for the purpose of identifying the location of the proposed water right and has no intent to provide dimensions or location of property ownership lines. Location information shown hereon was furnished by the applicant.

MODIFIED PER CWRE LTR, NOV 30 '07  
BY JWGLWRD)