

# T. 6 S., R. 10 W., W.M.

Location: N.W. 1/4 of the N.E. 1/4 Section 32,  
T.6 S., R.10 W., W.M., Lincoln County,  
Oregon.

Tax Lot: 61032-400

## LEGEND

- = SISTERN
- . . — = Property line
- = Section line
- = "40" line

I certify that the information I have provided in this Final Proof is an accurate representation of the permitted water use and is true and correct to the best of my knowledge. This map is to be used for the purpose of identifying the location of water right only and is not intended to provide legal dimensions or locations of property ownership lines.

Matt Dunckel

Matt Dunckel, CWRE

T.6S., R.10W., Section 29

29 | 28

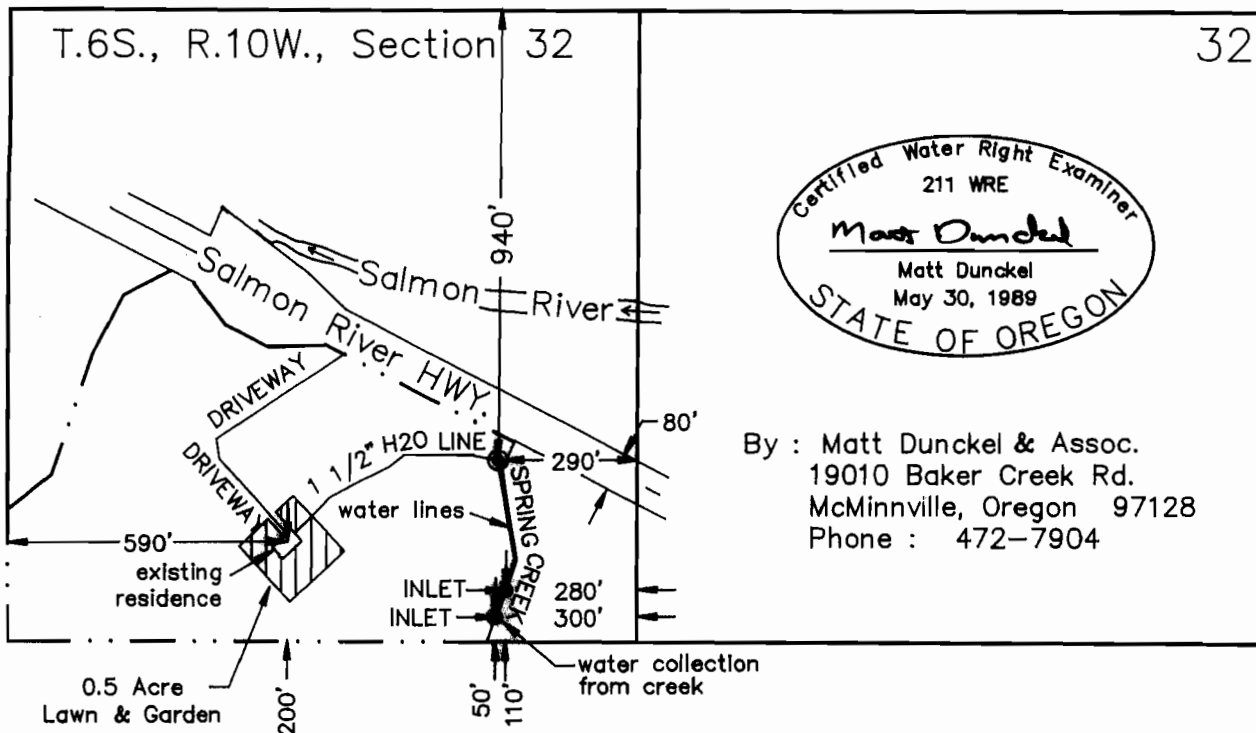

By : Matt Dunckel & Assoc.  
19010 Baker Creek Rd.  
McMinnville, Oregon 97128  
Phone : 472-7904

## FINAL PROOF SURVEY UNDER

Application No. 71979 ..... Permit No. 51411 .....

IN NAME OF

**TOM HAY**

Surveyed August 11, 1992.

AMENDED 2/14/08 WRD-LAN #967

Sistern Detail  
(Supplement to Final Proof)

For: TOM HAY

Location: N.W. 1/4 of the N.E. 1/4 Section 32,  
T.6 S., R.10 W., W.M., Lincoln County,  
Oregon.

Date: 11 August 1992

Scale : 1" = 2'

Tax Lot: 61032-400

Application No. 71979

Permit No. 51411



By : Matt Dunckel & Assoc.  
19010 Baker Creek Rd.  
McMinnville, Oregon 97128  
Phone : 472-7904

