

THIS MAP IS PREPARED ONLY FOR USE IN IDENTIFYING THE LOCATION OF THE PROPOSED WATER RIGHT. NO USE FOR LOCATING PROPERTY OWNERSHIP BOUNDARY LINES IS INTENDED.

T.1N., R.2E., W.M.

COLUMBIA RIVER  
NORTH CHANNEL

FLOW

MULTNOMAH COUNTY WASHINGTON  
OREGON

DIVERSION POINT NO. 1 OF CURRENT USE FOR SECURITY, NORTH 2630 FT. AND WEST 5280 FT. FROM SE CORNER SECTION 11.

DIVERSION POINT NO. 1, AS SHOWN IN PERMIT APPLICATION NORTH 2410 FT. AND WEST 4710 FT. FROM PROJECTED SE CORNER SEC. 11 (NOT IN CURRENT USE)

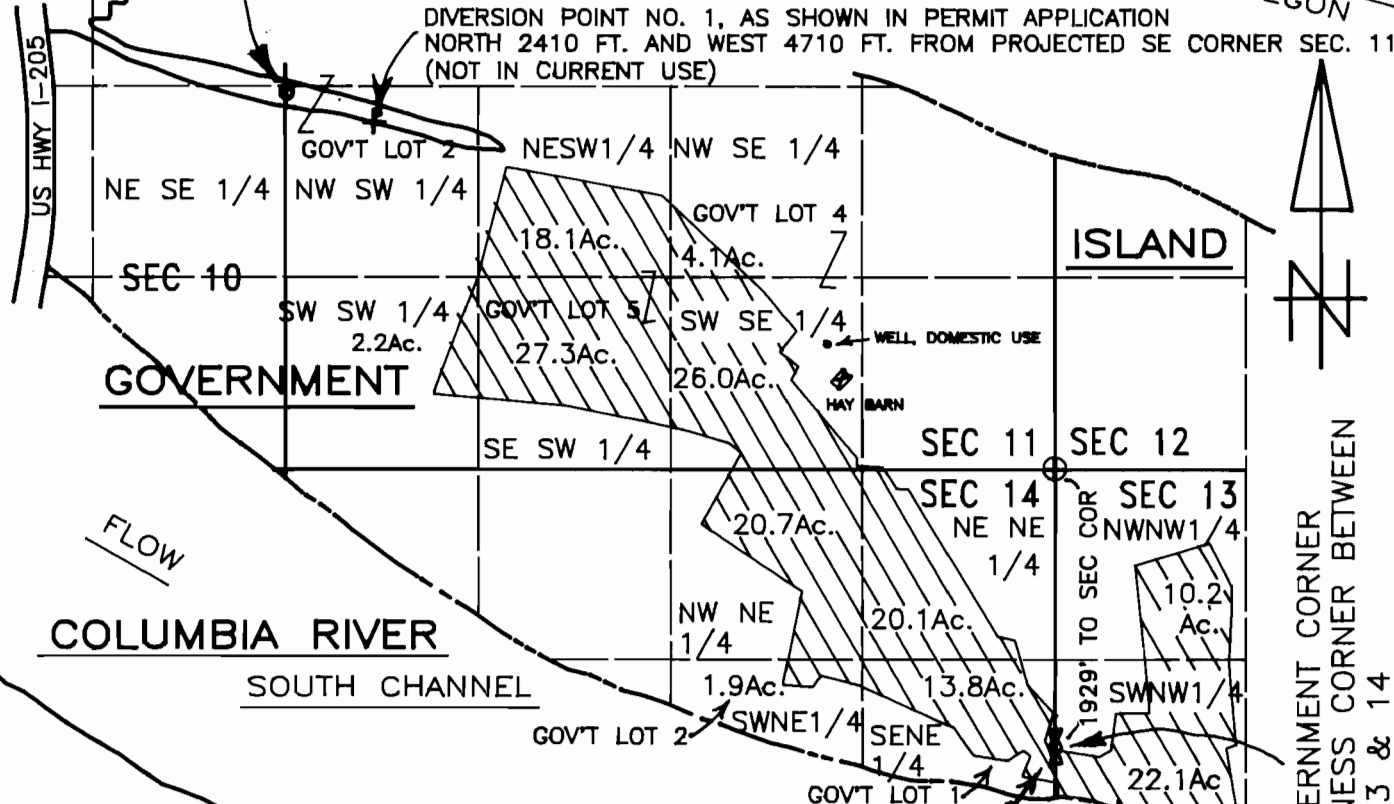

FLOW

COLUMBIA RIVER  
SOUTH CHANNEL

DIVERSION POINT NO. 2 OF CURRENT USAGE, FOR CONVENIENCE, SOUTH 420 FT. AND WEST 300 FT. FROM FOUND WITNESS CORNER BETWEEN SECTIONS 13 AND 14.

(DIVERSION POINT NO. 2, AS SHOWN ON PERMIT APPLICATION MAP SOUTH 424 FT. AND EAST 337 FT. FROM FOUND WC. NOT IN CURRENT USAGE)

SCALE: 1" = 1320 FT.



*John C Richmond*

TIE TO GOVERNMENT CORNER  
FOUND WITNESS CORNER BETWEEN  
SECTIONS 13 & 14

TOTAL: 166.5 ACRES

**FINAL PROOF SURVEY**  
UNDER  
APPLICATION NO. 69646 PERMIT NO. 50680  
IN NAME OF  
**PORT OF PORTLAND**

Surveyed DEC. 16, 1992 by J. Richmond